Z
1265
F57

CORNELL
UNIVERSITY
LIBRARY

Z
1265
F57

~~MAR 8 '57~~
~~FEB 1957~~
~~DEC 15 '79~~

A.

Subject no.
016.9746

University of the State of New York

New York State Library

Bulletin 53 December 1900

BIBLIOGRAPHY 23

REFERENCE LIST

ON

CONNECTICUT LOCAL HISTORY

Compiled by

Charles A. Flagg B.A. B.L.S.

Library of Congress, recently history sublibrarian New York State Library

	PAGE
Preface	175
Index of towns	176
Reference list	
Works analyzed	179
Bibliography	179
General	180
Military	182
Religious	182
Genealogic	183
Litchfield county	184
Reference list (*continued*)	
Hartford county	192
Tolland county	210
New London county	214
Windham county	228
Middlesex county	232
New Haven county	240
Fairfield county	255
Index	264

ALBANY

UNIVERSITY OF THE STATE OF NEW YORK

1900

L147m-No-2000

Price 15 cents.

A 153327

University of the State of New York

REGENTS

With years of election

1874 ANSON JUDD UPSON L.H.D. D.D. LL.D.
Chancellor, Glens Falls
1892 WILLIAM CROSWELL DOANE D.D. LL.D.
Vice-Chancellor, Albany
1873 MARTIN I. TOWNSEND M.A. LL.D. - - Troy
1877 CHAUNCEY M. DEPEW LL.D. - - - - New York
1877 CHARLES E. FITCH LL.B. M.A. L.H.D. - Rochester
1877 ORRIS H. WARREN D.D. - - - - - Syracuse
1878 WHITELAW REID LL.D. - - - - New York
1881 WILLIAM H. WATSON M.A. M.D. - - - Utica
1881 HENRY E. TURNER - - - - - Lowville
1883 ST CLAIR MCKELWAY L.H.D. LL.D. D.C.L. - - Brooklyn
1885 DANIEL BEACH Ph.D. LL.D. - - - Watkins
1888 CARROLL E. SMITH LL.D. - - - - - Syracuse
1890 PLINY T. SEXTON LL.D. - - - - Palmyra
1890 T. GUILFORD SMITH M.A. C.E. LL.D. - - Buffalo
1893 LEWIS A. STIMSON B.A. LL.D. M.D. - - New York
1895 ALBERT VANDER VEER Ph.D. M.D. - - - Albany
1895 CHARLES R. SKINNER M.A. LL.D.
Superintendent of Public Instruction, ex officio
1897 CHESTER S. LORD M.A. LL.D. - - - - Brooklyn
1897 TIMOTHY L. WOODRUFF M.A. Lieutenant-Governor, ex officio
1899 THEODORE ROOSEVELT B.A. LL.D. Governor, ex officio
1899 JOHN T. MCDONOUGH LL.B. LL.D. Secretary of State, ex officio
1900 THOMAS A. HENDRICK M.A. LL.D. - - Rochester
One vacancy

SECRETARY

1900 JAMES RUSSELL PARSONS JR M.A.

DIRECTORS OF DEPARTMENTS

1888 MELVIL DEWEY M.A. *State library and Home education*
1890 JAMES RUSSELL PARSONS JR M.A.
Administrative, College and High school dep'ts
1890 FREDERICK J. H. MERRILL Ph.D. *State museum*

bc

University of the State of New York

State Library Bulletin

Bibliography 23 November 1900

CONNECTICUT LOCAL HISTORY

PREFACE

The purpose of this list is to show briefly and clearly the resources of the New York state library in Connecticut local history. The arrangement of counties is according to the *Decimal classification*, and under the counties alphabetically by towns; histories of villages being included under the township of which they form a part. Dates of incorporation and of origin are given, also the name of the parent town in cases of subdivision. A number of works on Connecticut as a whole are grouped at the beginning as a brief selection for ready reference.

The term local history is employed in its restricted sense, allied topics of education, manufactures, commerce, geology, Indians, etc., being omitted. The ecclesiastical affairs of the towns, however, have been so closely interwoven with civil history, specially in early days, that all such material is incorporated. Genealogies of old Connecticut families and individual biographies, though of considerable historical value, are excluded because of their great number and as outside the strict scope of this list, and also because families and persons of sufficient importance in a locality for separate study are indicated in general chapters or works. Among biographies which should not be overlooked is Sprague's *Annals of the American pulpit.* A. P. C. Griffin's indexes and Poole's *Index* have been freely used.

Important historical events like the Danbury expedition and the storming of Fort Griswold are treated in separate works, and therefore references have not been given to general histories.

Since about 1888 the city directories very often include lists of persons who have died or married during the year, and in some cases also lists of removals from town.

INDEX OF TOWNS

WITH COUNTIES IN WHICH THEY ARE LOCATED

Town	County
Abington, *see* Pomfret,	Windham
Andover	Tolland
Ansonia	New Haven
Ashford	Windham
Avon	Hartford
Barkhamsted	Litchfield
Beacon Falls	New Haven
Bean Hill, *see* Norwich	New London
Berlin	Hartford
Bethany	New Haven
Bethel	Fairfield
Bethlehem	Litchfield
Birmingham, *see* Derby	New Haven
Bloomfield	Hartford
Bolton	Tolland
Bozrah	New London
Branford	New Haven
Bridgeport	Fairfield
Bridgewater	Litchfield
Bristol	Hartford
Brookfield	Fairfield
Brooklyn	Windham
Burlington	Hartford
Canaan	Litchfield
Canterbury	Windham
Canton	Hartford
Centerbrook, *see* Essex	Middlesex
Chaplin	Windham
Chatham	Middlesex
Cheshire	New Haven
Chester	Middlesex
Clinton	"
Colchester	New London
Colebrook	Litchfield
Columbia	Tolland
Cornwall	Litchfield
Coventry	Tolland
Cromwell	Middlesex
Danbury	Fairfield
Danielsonville, *see* Killingly	Windham
Darien	Fairfield
Derby	New Haven
Durham	Middlesex
Eagle Rock, *see* Thomaston	Litchfield
East Granby	Hartford
East Haddam	Middlesex
East Hampton, *see* Chatham	"
East Hartford	Hartford
East Haven	New Haven
East Lyme	New London
East Windsor	Hartford
Eastford	Windham
Easton	Fairfield
Ellington	Tolland
Enfield	Hartford
Essex	Middlesex
Fair Haven, *see* New Haven	New Haven
Fairfield	Fairfield
Farmington	Hartford
Franklin	New London
Glastonbury	Hartford
Goshen	Litchfield
Granby	Hartford
Greens Farms, *see* Westport	Fairfield

Town	County
Greenville, *see* Norwich	New London
Greenwich	Fairfield
Griswold	New London
Groton	"
Guilford	New Haven
Haddam	Middlesex
Hamden	New Haven
Hampton	Windham
Hanover, *see* Lisbon,	New London
Hartford	Hartford
Hartland	"
Harwinton	Litchfield
Hebron	Tolland
Huntington	Fairfield
Jewett City, *see* Griswold	New London
Kent	Litchfield
Killingly	Windham
Killingworth	Middlesex
Lebanon	New London
Ledyard	"
Lisbon	"
Litchfield	Litchfield
Lyme	New London
Madison	New Haven
Manchester	Hartford
Mansfield	Tolland
Marlborough	Hartford
Mattatuck, *see* Waterbury	New Haven
Meriden	"
Middle Haddam, *see* Chatham	Middlesex
Middlebury	New Haven
Middlefield	Middlesex
Middletown	"
Milford	New Haven
Monroe	Fairfield
Montville	New London
Morris	Litchfield
Mortlake, *see* Pomfret	Windham
Mount Carmel, *see* Hamden	New Haven
Mystic, *see* Stonington	New London
Naugatuck	New Haven
New Britain	Hartford
New Canaan	Fairfield
New Fairfield	"
New Hartford	Litchfield
New Haven	New Haven
New London	New London
New Milford	Litchfield
New Preston, *see* Washington	"
Newington	Hartford
Newton	Fairfield
Norfield, *see* Weston	"
Norfolk	Litchfield
North Branford	New Haven
North Canaan	Litchfield
North Coventry, *see* Coventry	Tolland
North Haven	New Haven
North Mansfield, *see* Mansfield	Tolland
North Stamford, *see* Stamford	Fairfield
North Stonington	New London
Northfield, *see* Litchfield	Litchfield
Northington, *see* Avon	Hartford
Norwalk	Fairfield
Norwich	New London
Old Lyme	"

Town	County
Old Saybrook	Middlesex
Orange	New Haven
Oxford	"
Pawcatuck, *see* Stonington	New London
Plainfield	Windham
Plainville	Hartford
Plymouth	Litchfield
Pomfret	Windham
Poquonock, *see* Windsor	Hartford
Portland	Middlesex
Preston	New London
Prospect	New Haven
Putnam	Windham
Redding	Fairfield
Ridgebury, *see* Ridgefield	"
Ridgefield	"
Rockville, *see* Vernon,	Tolland
Rocky Hill	Hartford
Roxbury	Litchfield
Salem	New London
Salisbury	Litchfield
Saybrook	Middlesex
Scotland	Windham
Seymour	New Haven
Sharon	Litchfield
Shelton, *see* Huntington	Fairfield
Sherman	"
Simsbury	Hartford
Somers	Tolland
South Britain, *see* Southbury	New Haven
South Lyme, *see* Old Lyme	New London
South Windsor	Hartford
Southbury	New Haven
Southington	Hartford
Southport, *see* Fairfield	Fairfield
Sprague	New London
Stafford	Tolland
Stamford	Fairfield
Sterling	Windham
Stonington	New London
Stratford	Fairfield
Suffield	Hartford
Terryville, *see* Plymouth	Litchfield
Thomaston	"
Thompson	Windham
Tolland	Tolland
Torringford, *see* Torrington	Litchfield
Torrington	"
Trumbull	Fairfield
Union	Tolland
Vernon	"
Voluntown	New London
Wallingford	New Haven
Warren	Litchfield
Washington	"
Waterbury	New Haven
Waterford	New London
Watertown	Litchfield
West Hartford	Hartford
West Haven, *see* Orange	New Haven
West Simsbury, *see* Canton	Hartford
Westbrook	Middlesex
Westfield, *see* Middletown	"
Weston	Fairfield
Westport	"
Wethersfield	Hartford

Town	County
Whitneyville, *see* Hamden	New Haven
Willimantic, *see* Windham	Windham
Willington	Tolland
Wilton	Fairfield
Winchester	Litchfield
Windham	Windham
Windsor	Hartford
Windsor Locks	Hartford
Winsted, *see* Winchester	Litchfield
Wolcott	New Haven
Woodbridge	"
Woodbury	Litchfield
Woodstock	Windham
Yantic, *see* Norwich	New London

REFERENCE LIST

WORKS ANALYZED

Works analyzed

Bailey, F: W: Early Connecticut marriages as found on ancient church records prior to 1800. v. 1–4. New Haven 1896–99. 929.3 C76

Connecticut historical society. Collections. v. 1–7. Hartford 1860–99. 974 6 C76

Connecticut quarterly, 1896–98. v. 2–5. Hartford 1896–99. 974.6 qC76

Beginning with v. 5, this periodical is published monthly with the title *Connecticut magazine.*

New England historical and genealogical register, 1847–99. v. 1–53. Bost. 1847–99. 929.1 N422

New England magazine, 1886–99. v. 1–26. Bost. 1886–99. 051 B34

v. 1–3 title reads *Bay state monthly.*

New Haven colony historical society. Papers. v. 1–5. New Haven 1865–94. 974.67 N42

New London county historical society. Records and papers. v. 1–2, pt 3. New London 1890–97. 974.65 N423

Putnam's monthly historical magazine, 1890–99. v. 1–9. Salem Mass. 1890–99. 929.1 qSa31

v. 1–2 title reads *Salem press historical and genealogical record.*

BIBLIOGRAPHY

Bates, A. C. Connecticut local histories in Connecticut historical society and Watkinson library. (*see* Connecticut historical society. Annual report. 1895. p.23–38) N. Y. state lib.

——— List of bound newspapers in the Connecticut historical society. (*see* Connecticut historical society. Papers and reports. 1893. p.30–34; Annual report. 1894. p.23–24; 1898. p.21) N. Y. state lib.

General

Bates, A. C. List of manuscripts in the Patterson library, acquired by the Connecticut historical society. (*see* Connecticut historical society. Annual report. 1894. p.21–23; 1896. p.26–28; 1897. p. 20) N. Y. state lib.

——— Some of the manuscript collections in the Connecticut historical society. (*see* Connecticut historical society. Papers and reports. 1893. p. 26–30; 1898. p. 22–23; 1899. p. 22–24) N. Y. state lib.

Johnston, Alexander. Bibliography. (*see his* Connecticut. 1887. p. 397–400) 974.6 J64

Otis library, Norwich. Connecticut history. (*see* Otis library bulletin. 1896. 3: 17–21, 25 26) 017.1 qO14 v.3

Porter, W: S. Archives of Connecticut. (*see* New England historical and genealogical register, Ap. 1849, 3:167–68) 929.1 N422

GENERAL

Baldwin, S. E. Boundary line between Connecticut and New York. (*see* New Haven colony historical society. Papers. 1882. 3:271–91) 974.67 N42

Barber, J: W. Connecticut historical collections, containing a general collection of interesting facts, traditions, biographical sketches, anecdotes, etc. relating to the history and antiquities of every town in Connecticut. 560p. New Haven 1836. 974.6 B23

—— —— Ed. 2. New Haven 1837. 974.6 B231

Carter, C. H. Connecticut boroughs. (*see* New Haven colony historical society. Papers. 1888. 4:139–83) 974.67 N42

Connecticut (colony). Public records of the colony of Connecticut, 1636–1776. 15v. Hartford 1850–90. 974.6 C761
v.1–3, ed. by J. H. Trumbull; v. 4–15 by C: J. Hoadly.

Connecticut. Public records of the state of Connecticut, 1776–80. v. 1–2. Hartford 1894–95. 974.6 C762
Edited by C: J. Hoadly.

Connecticut business directory, giving the names and postoffice addresses of merchants, manufacturers and professional men. Bost. 1856. 917.46 C761
Published by George Adams.

Connecticut historical society. Collections. v.1–7. Hartford 1860–99. 974.7 C76

Connecticut quarterly, 1896–98. v. 2–5. Hartford 1896–99. General
974.6 qC76

After v. 4, called *Connecticut magazine.*

Extracts of letters to Rev. Thomas Prince, containing historical notices of sundry towns. (*see* Connecticut historical society. Collections. 1895. 3: 271–320) 974.6 C76

Fowler, W: C. Local law in Connecticut historically considered, (*see* New England historical and genealogical register, Jan. 1870. 24: 33–42, Ap. 1870, 24: 137–46) 929.1 N422

Historical notes on the probate districts of Connecticut with List of probate districts, 1897, and List of towns showing districts in which they are or have been included. (*see* Connecticut historical society. Annual report. 1897. p. 40–62) N. Y. state lib.

Johnston, Alexander. Connecticut; a study of a commonwealth-democracy. 409p. Bost. 1887. 974.6 J64

List of postoffices in Connecticut corrected to Feb. 1, 1899; and, Towns, villages and districts not containing postoffices of the same name. (*see* Connecticut register. 1899. p. 487–505) 328.7468A

Orcutt, Samuel. The Indians of the Housatonic and Naugatuck valleys. 220p. Hartford 1882. 970.3 Or1

Pease, J: C. & Niles, J. M. Gazetteer of the states of Connecticut and Rhode Island. 389p. Hartford 1819. 917.46 P32

Peters, S: A. *anon.* General history of Connecticut from the first settlement under George Fenwick, esq. to its latest period of amity with Great Britain by a gentleman of the province. 436p. Lond. 1781. 974.6 P442

—— —— ed. by S: J. McCormick. 285p. N. Y. 1877. 974.6 P44

Russell, G. W. Early medicine and early medical men in Connecticut. 158p. n. p. 1892. 610.9 P2

From *Proceedings of Connecticut medical society,* 1892.

Trumbull, Benjamin. Complete history of Connecticut, civil and ecclesiastical from the emigration of its first planters from England in the year 1630 to the year 1764 and to the close of the Indian wars. 2 v. New Haven 1818. 974.6 T77

——— ——— 2 v. New London 1898. 974.6 T772

Military
Religious

Trumbull, J. H. Indian names of places, etc. in and on the borders of Connecticut with interpretations of some of them. 93p. Hartford 1881. 929.4 T77

U. S.—Geological survey. Topographical atlas of Connecticut by the United States geological survey in cooperation with the state. 1893. 33 maps. Hartford 1893. 912.746 xU

MILITARY

Adams, S. W. Revolutionary naval officers from Connecticut. (*see* New London county historical society. Records and papers. 1890. v. 1, pt 2, p. 45–51) 974.65 N423

Collier, T. S. The revolutionary privateers of Connecticut with an account of the state cruisers and a short history of the continental naval vessels built in the state, with lists of officers and crews. (*see* New London county historical society. Records and papers. 1893. v. 1, pt 4, p. 1–74) 974.65 N423

—— —— Catalogue of the names of the 1st puritan settlers of the colony of Connecticut. 256p. Hartford 1846. 929.1 H591

Connecticut—Adjutant-general. Record of service of Connecticut men in the army and navy of the United States during the war of the rebellion. 1071p. Hartford 1889. 973.7446 qA2

——— Record of service of Connecticut men in the war of the revolution; war of 1812 and Mexican war. 777+180p. Hartford 1886. 353.97466 qA

Fowler, W: C. The ministers of Connecticut in the revolution. 144p. Hartford 1877. (*see* Congregational church in Connecticut—General conference. Centennial papers. 1877. p.1–144) 285.8746 C764

Hinman, R. R. A historical collection from official records, files, etc. of the part sustained by Connecticut during the war of the revolution. 643p. Hartford 1842. 973.3446 H58

Shepard, James. The tories of Connecticut. (*see* Connecticut quarterly, Ap.–July 1898, 4: 139–51, 257–63) 974.6 qC76

RELIGIOUS

Address to the congregational churches in Connecticut on the present state of their religious concerns. 58p. Hartford 1833. 285.8746 Ad2

Beardsley, E. E. History of the episcopal church in Connecticut from the settlement of the colony to the death of Bishop Seabury. 2v. N. Y. 1866. 973.746 B38

Congregational church in Connecticut—General association. Contributions to the ecclesiastical history of Connecticut prepared under the direction of the general association to commemorate the completion of 150 years since its 1st annual assembly. 562p. New Haven 1861. 285.8746 C766 Genealogic

Hawks, F. L. & Perry, W: S. *ed.* Documentary history of the protestant episcopal church in the United States of America containing hitherto unpublished documents concerning the church in Connecticut. 2v. N. Y. 1863–64. 283.746 H31

Moravian historical society. Memorial of the dedication of monuments erected to mark the site of ancient missionary stations in New York and Connecticut. 184p. N. Y. 1860. 284.674 M79

Pitkin, *Mrs* **A. H.** Our neighborhood churches during the American revolution. (*see* Connecticut quarterly, Oct. 1897, 3 : 430–40) 974.6 qC76

Hartford, Windsor, Wethersfield, East and West Hartford, Glastonbury, Farmington, Simsbury and Middletown.

GENEALOGIC

Bailey, F: W: Early Connecticut marriages as found on ancient church records prior to 1800. v.1–4 New Haven 1896–99. 929.3 C76

The last volume contains a revised list of congregational churches reporting the loss of their records prior to 1800.

Bates, A. C. Family genealogies in library of Connecticut historical society. (*see* Connecticut historical society. Annual report. 1894. p. 29–44) N. Y. state lib.

—— —— Supplementary list. (*see* Connecticut historical society. Annual report. 1896. p. 30–33; 1899. p. 26–31) N. Y. state lib.

Goodwin, Nathaniel. Genealogical notes; or, Contributions to the family history of some of the first settlers of Connecticut and Massachusetts. 362p. Hartford 1856. 929.1 G631

Hinman, R. R. Catalogue of the names of the early puritan settlers of the colony of Connecticut. 884p. Hartford 1852–56. 929.1 H59

Contents: Abbe-Danielson, and Hinman families. No more published.

Litchfield co. **Nash, F: H.** Ye names and ages of all ye old folks in every hamlet, city and town in ye state of Connecticut now living, with ye sketches of 20 living centenarians. 52p. New Haven 1884. 920.0746 N17

LITCHFIELD COUNTY. *Organized 1751*

Bartlett, M. H. Farmington river and its tributaries. (*see* Connecticut quarterly, July 1897, 3: 325–44) 974.6 qC76

Beers, F: W. County atlas of Litchfield, Ct. 76p. N. Y. 1874. 912.7461 fB39

Biographical sketch of the Rev. Thomas Davies, A.M. missionary of the Society for propagating the gospel in foreign parts, in several of the towns of Litchfield county, Ct. from the year 1761 to the year 1766. 55p. New Haven 1843. 922.37 D28
Gives notices of the religious history of the towns.

Congregational church in Litchfield county—North and south consociations. Proceedings of the convention at Litchfield, July 7 and 8, 1852, to commemorate the centennial anniversary of their primitive organization. 154p. Hartford 1852. 285.8746 L71

Deane, Edgar. Among the Litchfield hills. (*see* Connecticut quarterly, Jan. 1897, 4: 87–99) 974.6 qC76

History of Litchfield county, Ct. with illustrations and biographical sketches of its prominent men and pioneers. 730p. Phil. 1881. 974.61 qH62

Hollister, G. H. Introductory address delivered at the court house in Litchfield, Ct. Ap. 9th, 1856, before the Litchfield county historical and antiquarian society on the occasion of completing its organization. 24p. Hartford 1856. 040 P v. 2320

Kilbourne, P. K. Biographical history of the county of Litchfield, Ct. 413p. N. Y. 1851. 920.07461 K55

Knapp, William. Litchfield county. (*see* Howard, R. H. & Crocker, H: E. History of New England. 1881. 1: 330–42) 974 qH83

Leete, W: W. Away from the railroad in Connecticut. (*see* Connecticut magazine, July 1899, 5: 351–61) 974.6 qC76

Litchfield county celebration. (*see* New Englander, Feb. 1852, 10:76–89) 051 N421

Litchfield county centennial celebration, held at Litchfield, Ct. 13th and 14th of Aug. 1851. 212p. Hartford 1851. 974.61 L72
Including the centennial address by Samuel Church, p. 21–69, poem, addresses, etc.

Morris, James. Statistical account of several towns in the county of Litchfield. p. 85–124. New Haven 1815. 917.461 M83
Published by the Connecticut academy of arts and sciences.

Naugatuck valley directory and business advertiser, containing the names of citizens of Winchester, Torrington, Litchfield, Plymouth, Thomaston, Waterbury, Naugatuck, Beacon Falls, Seymour, Derby and Stratford. Hartford 1875. 917.461 N22
Published by A. Brainerd.

Barkhamsted. *Incorporated 1779*

Jones, H: R. Barkhamsted. (*see* History of Litchfield county. 1881. p. 237–51) 974.61 qH62

Lee, W: W. *anon.* Barkhamsted, Ct. and its centennial, 1879; to which is added a historical appendix prepared by H: R. Jones. 178p. Meriden 1881. 974.61 B24

——— Catalogue of Barkhamsted men who served in the various wars 1775 to 1865. 100p. Meriden 1897. 923.57 L519

——— Historical address at the dedication of the soldiers' monument in Barkhamsted, Sep. 10, 1897. 8p. Meriden 1897. 974.61 B241

Bethlehem. *Incorporated 1787 from Woodbury*

Cothren, William. Births, marriages and deaths in Bethlehem. (*see his* History of ancient Woodbury. 1854–79. 3:536–81) 974.61 W85

Bridgewater. *Incorporated 1856 from New Milford*

Orcutt, Samuel. History of the towns of New Milford and Bridgewater. 909p. Hartford 1882. 974.63 N42
Genealogies, p. 637–813; inscriptions from burying places, p. 840–79.

Canaan. *Incorporated 1739*

Adam, *Mrs* **M.. G.** Canaan. (*see* Connecticut quarterly, Ap. 1896, 2:105–18) 974.6 qC76

Stevens, Nathaniel. Reminiscences of Canaan, Litchfield county, Ct. (*see* New England historical and genealogical register, Ap. 1858, 12:122–26) 929.1 N422

Colebrook. *Incorporated 1779*

Rockwell, Reuben. Colebrook. (*see* History of Litchfield county. 1881. p. 274-87) 974.61 qH62

Cornwall. *Incorporated 1740*

Gold, T: S. Historical records of the town of Cornwall. 339p. Hartford 1877. 974.61 C81

Family records of early and present residents of Cornwall, p. 241-325.

Goshen. *Incorporated 1739*

Hibbard, A. G. History of the town of Goshen, Ct. with genealogies and biographies based upon the records of L. M. Norton. 620p. Hartford 1897. 974.61 G691

Genealogies of early Goshen families, p. 407-572; marriages, p. 573-92.

Norton, Edward. Goshen. (*see* History of Litchfield county. 1881. p. 333-46) 974.61 qH62

Condensed from an address delivered at Goshen, 4 July 1876.

Powers, Grant. Address delivered to the people of Goshen, Ct. at their 1st centennial celebration, Sep. 28, 1838. 68p. Hartford 1839. 974.61 G69

Harwinton. *Incorporated 1737*

Chipman, R: M. History of Harwinton, Ct. 152p. Hartford 1860. 974.61 H26

Hart, J. C. Churches in Harwinton and Southington, Ct. (*see* New England historical and genealogical register, Ap. 1877, 31:195-96) 929.1 N422

Kent. *Incorporated 1739*

Atwater, Francis. History of Kent, Ct. including biographical sketches of many of its present or former inhabitants. 176p. Meriden 1897. 974.61 qK41

Litchfield. *Incorporated 1719*

Adam, W: L. Litchfield, Ct. (*see* New England magazine, Feb. 1897, ser. 3, 15:705-19) 051 B34 v.21

Anderson, Joseph. The church at Northfield. (*see his* Churches of Mattatuck. 1892. p. 148-53) 285.8746 W29

Kilbourn, D. C. Litchfield. (*see* Connecticut quarterly, July 1896, 2:215-29) 974.6 qC76

Kilbourne, P. K. Sketches and chronicles of the town of Litchfield, Ct. historical, biographical and statistical, together with a complete official register of the town. 264p. Hartford 1859. 974.61 L71

Woodruff, G : C. History of the town of Litchfield, Ct. 64p. Litchfield 1845. 974.61 L712 **Litchfield co.** New Milford

——— Litchfield centennial celebration, July 4th, 1876; historical address. 44p. Hartford 1876. 974.61 L711

Morris. *Incorporated 1859 from Litchfield*

New Hartford. *Incorporated 1738*

Bailey, F: W: New Hartford, Litchfield county. (*see his* Early Connecticut marriages. 1898. 3:144–51) 929.3 C76
From 1st congregational church records, 1743–94.

Jones, H : R. *anon.* Sketches of the people and places of New Hartford in the past and present. v. 1. 33p. New Hartford 1883. 974.61 N421

Jones, *Mrs* **S. L.** New Hartford. (*see* History of Litchfield county. 1881. p. 393–419) 974.61 qH62

New Hartford, North congregational church. Confession of faith, covenant and rules of order, with a historical sketch of the parish. 24p. Hartford 1897. 285.8746 N423

New Milford. *Incorporated 1712*

Andrews, W: G. The trading post on the Paugasset. (*see* New Haven colony historical society. Papers. 1888. 4:371–95) 974.67 N42

Bailey, F : W: New Milford, Litchfield county. (*see his* Early Connecticut marriages. 1898. 3:108–23) 929.3 C76
From congregational church records, 1717–99.

Friends, Quaker Hill, N. Y. Records: list of heads of families on the verge of our monthly meeting held in the Oblong and in the Nine partners, circularly taken in the 3d month 1760, copied by W: A. Eardeley–Thomas. (*see* Connecticut quarterly, Jan. 1898, 4:114–15) 974.6 qC76

Kilbourn, D. C. New Milford. (*see* Connecticut quarterly, Oct. 1899, 5:499–519) 974.6 qC76

New Milford directory, 1888–89. New Haven 1888. 917.461 N42
Published by Price, Lee & Co.

New Milford, First congregational church. Manual, Jan. 1891. 74p. New Milford 1891. 285.8746 N4245

Litchfield co.
Norfolk

New Milford, First congregational church. Supplement of manual Jan. 1895. 15p. n. p. 1895. 285.8746 N4245

Orcutt, Samuel. History of the towns of New Milford and Bridgewater, Ct. 1703–1882. 909p. Hartford 1882. 974.61 N42
Genealogies, p. 637–813; also inscriptions from the various burying places.

Norfolk. *Incorporated 1758*

Bailey, F: W: Norfolk, Litchfield county. (*see his* Early Connecticut marriages. 1896. 1:63–69) 929.3 C76
From the records of the congregational church, 1762–1800.

Roys, Auren. Brief history of the town of Norfolk, from 1738 to 1844. 89p. N. Y. 1847. 974.61 N76

North Canaan. *Incorporated 1858 from Canaan*

Plymouth. *Incorporated 1795 from Watertown*

Anderson, Joseph. The church at Terryville. (*see his* Churches of Mattatuck. 1893. p. 165–69) 285.8746 W29

Atwater, Francis. History of the town of Plymouth, Ct. with an account of the centennial celebration, May 14 and 15, 1895. 441p. Meriden 1895. 974.61 P74

Bristol, Plainville and Terryville directory for 1890–96. v.5–9. New Haven 1890–96. 917.462 B77
Terryville is a village in the town of Plymouth.

Hillard, E. B. The church in Plymouth. (*see* Anderson, Joseph. Churches of Mattatuck. 1892. p. 108–31) 285.8746 W29

——— Plymouth. (*see* History of Litchfield county. 1881. p.486–512) 974.61 qH62

Lyman, Ephraim. Farewell discourse; a sermon preached in Plymouth, Ct. June 8, 1851, at the close of his ministry in the 1st congregational society. 40p. New Haven 1852. 285.8746 P74

Talmadge, W. G. Inscriptions from the stones in the old burying ground at Plymouth, Ct. dated before 1800. (*see* Salem press historical and genealogical record, Jan. 1891, 1:121–25; Oct. 1891, 2:60–2) 929.1 qSa31

Roxbury. *Incorporated 1796 from Woodbury*

Cothren, William. Births, marriages and deaths in Roxbury. (*see his* History of ancient Woodbury. 1854–79. 3:582–650) 974.61 W85

Salisbury. *Incorporated 1741*

Bartlett, E. S. Salisbury. (*see* Connecticut quarterly, Oct. 1898, 4:345–71) 974.6 qC76

Church, Samuel. Address on the history of Salisbury, Ct. at the centennial celebration of the town, Oct. 20th, 1841; 1741–1841. 59p. Salisbury 1842. 974.61 Sa32

——— Historical address delivered at the commemoration of the 100th anniversary of the 1st annual town meeting of the town of Salisbury, Oct. 20, 1841. 96p. New Haven 1842. 974.61 Sa3

Crossman, J. W. New-Years discourse delivered at Salisbury on Lord's day, Jan. 2, 1803, containing the ancient history of the town. 28p. Hartford 1803. 974.61 Sa31

——— Notes on the iron mines in Salisbury, Ct. communicated by Rev. Abner Morse. (*see* New England historical and genealogical register, July 1853, 7:220) 929.1 N422

Holley, A. H. Historical address on the history of the town delivered at the centennial celebration held in Salisbury, Ct. July 4th, 1876; 1841–1876. 55p. Salisbury 1876. 974.61 Sa32

Reid, Adam. Historical address before the congregational church in Salisbury, Ct. at their 1st centennial celebration, Nov. 20, 1844. 63p. Hartford 1845. 285.8746 Sa31

Rudd, M. D. Inscriptions at Salisbury Center, Lime Rock, etc. 16p. Bost. 1898. 929.5 R83

Salisbury, Congregational church. 150th anniversary at the congregational church in Salisbury, Ct. Friday, Nov. 23, 1894, ed. by J: C. Goddard. 85p. Hartford 1895. 285.8746 Sa3

History of the meeting house by M. D. Rudd, p. 16–24; address by J: C. Goddard, p. 31–51; other addresses and historical notes, p. 52–82.

Sharon. *Incorporated 1739*

Benton, M. B. The rose of Sharon. (*see* Connecticut magazine, Sep. 1899, 5:449–67) 974.6 qC76

Sketch of the town.

McLaughlin, D. D. T. Rededication; a discourse preached at the reopening of the congregational church in Sharon, Ct. Mar. 2, 1864. 29p. N. Y. 1864. 040 P v.1919

Parker, Daniel. Complete refutation of the reply of Mr Joseph Harvey to Proscription delineated. 144p. N. Y. 1820. 922.57 P22

Parker was pastor of the Ellsworth society in Sharon.

Litchfield co.
Thomaston

Sedgwick, C: F: General history of the town of Sharon, Litchfield county, Ct. from its 1st settlement. Ed. 3. 204p. Amenia N. Y. 1898. 974.61 Sh21
Biographical notices, family sketches, genealogies, etc. p. 110–62.

——— History of the town of Sharon from its 1st settlement. 124p. Hartford 1842. 974.61 Sh2
Biographical notices, family sketches, genealogies, etc. p. 61–119.

——— Sharon. (*see* History of Litchfield county. 1881. p. 563–99) 974.61 qH62
Condensed from his *History of Sharon.*

Van Alstyne, Lawrence. Born, married and died in Sharon, Ct. a record of births, marriages and deaths in the town of Sharon, Ct. from 1721 to 1879, taken from ancient land and church records and other authentic sources. 143p. Sharon 1897. 929.3 Sh2

Thomaston. *Incorporated 1875 from Plymouth*

Anderson, Joseph. The Eagle Rock church, Thomaston. (*see his* Churches of Mattatuck. 1892. p. 169–70) 285.8746 W29

Bugbee, R. G. The church in Thomaston. (*see* Anderson, Joseph. Churches of Mattatuck. 1892. p. 163–65) 285.8746 W29

Torrington. *Incorporated 1740*

Moore, W: H. *anon.* Torringford: in connection with the centennial of the 1st pastor, Rev. S: J. Mills. 107p. Hartford 1870. 285.8746 T63

Orcutt, Samuel. History of Torrington, Ct. from its 1st settlement in 1737, with biographies and genealogies. 817p. Alb. 1878. 974.61 T63
Genealogies, p. 367–792.

——— Torrington. (*see* History of Litchfield county. 1881. p. 610–41) 974.61 qH62
Condensed from his *History of Torrington.*

Winsted and Torrington directory, 1885–86, 1890–91. v.2–5. New Haven 1885–90. 917.461 W73
Published by Price, Lee & Co.

Warren. *Incorporated 1786 from Kent*

Washington. *Incorporated 1779 from Woodbury*

Bailey, F: W: Washington, Litchfield county. (*see his* Early Connecticut marriages. 1896. 1:95–101) 929.3 C76
From the records of the congregational church, 1749–99.

Cables, M. E. Lake Waramang. (*see* Connecticut quarterly, Ap. 1897, 3:227-34) 974.6 qC76

Cothren, William. Births, marriages and deaths in Washington, 1746–1878. (*see his* History of ancient Woodbury. 1854–79. 3:312–426) 974.61 W85

Kilbourn, D. C. Washington. (*see* Connecticut quarterly, July 1898, 4:237–56) 974.6 qC76

Watertown. *Incorporated 1870 from Waterbury*

Dayton, Frederick & Richardson, N. S. Historical sketch of Watertown, Ct. with the record of its mortality from 1858 to 1871. 3v. Waterbury 1845–71 974.61 W31
v. 1–2 wanting.

Pegrum, Robert. The church in Watertown. (*see* Anderson, Joseph. Churches of Mattatuck. 1892. p. 99–107) 285.8746 W29

Waterbury and Naugatuck directory including Watertown, 1895–96. New Haven 1895–96. 917.467 W29

Winchester. *Incorporated 1771*

Boyd, John. Annals and family records of Winchester, Ct. with exercises of the centennial celebration, 1871. 631p. Hartford 1873. 974.61 W72

Winsted and Torrington directory, 1885–86, '90–91. v. 2–5. New Haven 1885–90. 917.461 W73
Published by Price, Lee & Co.

Woodbury. *Named 1674*

Cothren, William. Ancient deeds in Woodbury, Ct. copied from the town records, book 1. (*see* New England historical and genealogical register, Jan. 1849, 3:69–70) 929.1 N422

——— History of ancient Woodbury, Ct. from the 1st Indian deed in 1659 to 1879; including the present towns of Washington, Southbury, Bethlehem, Roxbury and a part of Oxford and Middlebury. 3v. Waterbury 1854–79. 974.61 W85
Births, marriages and deaths of Woodbury and towns formed from it, v. 3.

——— Second centennial celebration of the exploration of ancient Woodbury and the reception of the 1st Indian deed, held at Woodbury, Ct. July 4 and 5, 1859. 223p. Woodbury 1859. 974.61 W851

Hartford co.

HARTFORD COUNTY

Adams, S. W. The Andros government, the charter and the charter oak. (*see* Trumbull, J. H. Memorial history of Hartford county. 1886. 1:63–72) 974.62 qT77

——— The bench and the bar. (*see* Trumbull, J. H. Memorial history of Hartford county. 1886. 1:105-34) 974.62 qT77

Bartlett, M. H. Farmington river and its tributaries. (*see* Connecticut quarterly, July 1897, 3:325–44) 974.6 qC76

Burdett, C: L. General description of Hartford county. (*see* Trumbull, J. H. Memorial history of Hartford county. 1886. 1:1–10) 974.62 qT77

Clark, C: H. Growth of the country. (*see* Trumbull, J. H. Memorial history of Hartford county. 1886. 1:207–14) 974.62 qT77

Fletcher, W: I. Hartford county. (*see* Howard, R. H. & Crocker, H: E. History of New England. 1881. 1:311–29) 974 qH83

Kinney, J: C. The war of the rebellion. (*see* Trumbull, J. H. Memorial history of Hartford county. 1886. 1:89–104) 974.62 qT77

Talcott, M.. K. General history of the county to the end of the revolutionary war. (*see* Trumbull, J. H. Memorial history of Hartford county. 1886. 1:73–88) 1974.62 qT77

Tarbox, I. N. Dutch traders on the river and the House of hope. (*see* Trumbull, J. H. Memorial history of Hartford county. 1886. 1:15–18) 974.62 qT77

——— Emigration; new towns planted from Hartford county. (*see* Trumbull, J. H. Memorial history of Hartford county. 1886. 1:201–6) 974.62 qT77

——— How the river towns came to be planted. (*see* Trumbull, J. H. Memorial history of Hartford county. 1886. 1:19–36) 974.62 qT77

——— The river towns, 1635–66. (*see* Trumbull, J. H. Memorial history of Hartford county. 1886. 1:37–62) 974.62 qT77

Contents: Organization of civil government.
Character and social position of the settlers.
Pequot war—Code of 1650, etc.
Charter of 1662—Union of the colonies.

Trumbull, J. H. Memorial history of Hartford county, Ct. 1633-84. 2v. Bost. 1886. 974.62 qT77 **Hartford co.** Bloomfield

Contents: v. 1 Hartford county, town and city.
v. 2 Town histories.

Reviewed in *Atlantic monthly*, Feb. 1887, 59:271-74, 051 At6 v. 59.

Wainwright, W. A. M. Medical history of Hartford county. (*see* Trumbull, J. H. Memorial history of Hartford county. 1886. 1:135-54) 974.62 qT77

Homeopathic by E: B. Hooker.

Avon. *Incorporated 1830 from Farmington*

Bartlett, M. H. Avon. (*see* Trumbull, J. H. Memorial history of Hartford county. 1886. 2:1-12) 974.62 qT77

Berlin. *Incorporated 1785 from Farmington, Wethersfield and Middletown*

Bailey, F: W: Farmington-Berlin. (*see his* Early Connecticut marriages. 1899. 4:3-11) 929.3 C76

From the records of the Kensington parish 1756-1800. This was organized 1705 as the 2d society of Farmington and received the name Kensington in 1822. In 1815 the Beckley quarter of Wethersfield was annexed and in 1818 a section of Middletown. The parish of Kensington was incorporated as the town of Berlin in 1785.

Camp, D. N. Berlin. (*see his* History of New Britain. 1889. p. 169-72, 192-97, 209-211) 974.62 N42

Welles, E. S. Beckley Quarter inscriptions. (*see* Tillotson, E: S. Wethersfield inscriptions. 1899. p. 288-306) 929.5 qT46

Woodworth, W. W. Berlin. (*see* Trumbull, J. H. Memorial history of Hartford county. 1886. 2:13-28) 974.62 qT77

Bloomfield. *Incorporated 1835 from Windsor*

Stiles, H: R. Wintonbury parish, now Bloomfield. (*see his* History of ancient Windsor, Ct. 1859. p. 370-79) 974.62 W72

——— History and genealogies of ancient Windsor, Ct. 2v. 1891-92. 974.62 qW721

Warner, *Mrs* **E. G.** Bloomfield. (*see* Trumbull, J. H. Memorial history of Hartford county. 1886. 2:29-38) 974.62 qT77

Bristol. *Incorporated 1785 from Farmington*

Bristol. Centennial celebration of the incorporation of the town, June 17, 1885, comp. by J. J. Jennings. 109p. Hartford 1885. 974.62 B77
Historical address prepared by Roswell Atkins and Epaphroditus Peck.

Bristol, Congregational church. Historical sketch of the congregational church and society in Bristol, Ct. with the articles of faith, covenant, and standing rules of the church, together with a catalogue of members. 91p. Hartford 1852. 285.8746 B77

Bristol, Plainville and Terryville directory for 1890–96. v.5–9. New Haven 1890–96. 917.462 B77
Published by Price, Lee & Co. None published 1892 and 1894.

Griggs, Leverett. Review of 25 years ministry; a discourse preached to the 1st church and society in Bristol, Ct., Sabbath, Oct. 31, 1858. 21p. Hartford 1858. 040 P v.2140

Journal publishing co. Souvenir history of the town of Bristol, Ct. 1897. 79p. Meriden 1897. 917.462 fJ82

Newell, P. R. Bristol historical and scientific society. (*see* Connecticut quarterly, Ap. 1898, 4: 208–17) 974.6 qC76

Norton, M. L. Bristol. (*see* Connecticut magazine, Jan. 1899, 5: 4–19) 974.6 qC76

Peck, Epaphroditus. Bristol. (*see* Trumbull, J. H. Memorial history of Hartford county. 1886. 2: 39–62) 974.62 qT77

Burlington. *Incorporated 1806 from Bristol*

Hitchcock, Roland. Burlington. (*see* Trumbull, J. H. Memorial history of Hartford county. 1886. 2: 63–66) 974.62 qT77

Canton. *Incorporated 1806 from Simsbury*

Alvord, Frederick & Gridley, I. R. Historical sketch of the congregational church and parish of Canton Center, Ct. formerly West Simsbury; organized 1750. 96p. Hartford 1886. 285.8746 C16

Brown, Abiel. Genealogical history with short sketches and family records of the early settlers of West Simsbury, now Canton, Ct. 151p. Hartford 1856. 929.1 B81

Hale, D: B. & Case, Levi. Canton. (*see* Trumbull, J. H. Memorial history of Hartford county. 1886. 2: 67–76) 974.62 qT77

Phelps, N. A. Canton. (*see his* History of Simsbury, Granby and Canton. 1845. p. 136–45) 974.62 Si5

East Granby. *Incorporated 1858 from Granby and Windsor Locks*

Clarke, C: H. East Granby. (*see* Trumbull, J. H. Memorial history of Hartford county. 1886. 2: 77–84) 974.62 qT77

Egleston, N. H. The Newgate of Connecticut, the old Simsbury copper mines. (*see* Magazine of American history, Ap. 1886, 15: 321–34) 973 M27

French, J. M. The Simsbury copper mines. (*see* New England magazine, Mar. 1887, 5: 427–37) 051 B34
Located in East Granby and later known as Newgate prison.

Phelps, N. A. History of the copper mines and Newgate prison at Granby, Ct, also of the captivity of Daniel Hayes of Granby by the Indians in 1707. 34p. Hartford 1845. 365 P512

Phelps, R: H. History of the Newgate of Connecticut at Simsbury, now East Granby; its insurrections and massacres, the imprisonment of the tories in the revolution. 151p. Alb. 1860. 365 P51

——— Newgate of Connecticut, a history of the prison; its insurrections, massacres, etc. imprisonment of the tories in the revolution. Ed. 3. 33p. Hartford 1844. 365 P511

Start, E. A. The New England Newgate. (*see* New England magazine, Nov. 1890, ser. 3, 3: 366–76) 051 B34 v.9

Todd, C: B. The American Newgate. (*see* Lippincott's magazine, Mar. 1881, 27: 290–97) .051 L66

East Hartford. *Incorporated 1783 from Hartford*

Bailey, F: W: East Hartford, Hartford county. (*see his* Early Connecticut marriages. 1896. 2: 85–86) 929.3 C76
From congregational church records, 1783-98.

Dana, James. There is no reason to be ashamed of the gospel; a sermon preached at East Hartford, Dec. 23, 1801, at the ordination of Andrew Yates as a colleague pastor with Eliphalet Williams. 26p. Hartford 1802. 123 Ed91

Hartford co.
East Windsor

Goodwin, J. O. East Hartford. (*see* Trumbull, J. H. Memorial history of Hartford county. 1886. 2 : 85–106) 974.62 qT77

——— East Hartford; its history and traditions. 249p. Hartford 1879. 974.62 Ea7

Hartford city directory, also a directory of the town of East Hartford, 1890–96. v.53–59. Hartford 1890–96. 917.463 H251

East Windsor. *Incorporated 1768 from Windsor*

Bailey, F. W: East Windsor, Hartford county. (*see his* Early Connecticut marriages. 1896. 1 : 114–16) 929.3 C76
From the records of the congregational church, 1761–97.

Bartlett, Shubael. History of the 1st ecclesiastical society in East Windsor from its formation in 1752 to the death of its 2d pastor, Rev. Shubael Bartlett in 1854. 136p. Hartford 1857. 285.8746 Ea78

Sperry, R. T. East Windsor's share in the American revolution. (*see* Stiles, H: R. History and genealogies of ancient Windsor, Ct. 1891–92. 1 : 627–721) 974.62 qW721

Starr, M.. S. Home of Timothy and Jonathan Edwards. (*see* Connecticut quarterly, Jan. 1897, 4 : 33–43) 974.6 qC76

Stiles, H: R. History and genealogies of ancient Windsor, Ct. including East Windsor. 2v. Hartford 1891–92. 974.62 qW721

——— History of ancient Windsor, Ct. including East Windsor. 922p. N. Y. 1859. 974.62 W72

Tarbox, I. N. East Windsor. (*see* Trumbull, J. H. Memorial history of Hartford county. 1886. 2 : 107–28) 974.62 qT77

Enfield. *Named 1683; annexed to Connecticut from Massachusetts, 1749*

Brainard, J. M. Mother Ann's children in Connecticut, the Enfield shakers. (*see* Connecticut quarterly, Oct. 1897, 3 : 461–74) 974.6 qC76

Knight, C. T. Enfield; some beauties natural, and sketches historical. (*see* Connecticut quarterly, Oct. 1896, 2 : 359–74) 974.6 qC76

Winch, G: W. Enfield. (*see* Trumbull, J. H. Memorial history of Hartford county 1886. 2 : 139–62) 974.62 qT77

Farmington. *Incorporated 1645*

Bailey, F: W: Farmington-Avon, Hartford county. (*see his* Early Connecticut marriages. 1899. 4: 12–20) 929.3 C76
From the records of the Northington church in Farmington, 1750–1815. This parish was inoorporated as Avon in 1830.

——— Farmington-Berlin, Hartford county. (*see his* Early Connecticut marriages. 1899. 4: 3–11) 929.3 C76
See note under Berlin.

Camp, D. N. Farmington. (*see his* History of New Britain. 1889. p. 84–108, 190–92) 974.62 N42

Davies, T. E. Memorial discourse delivered in the 1st church of Christ, Unionville, Ct. July 9, 1876. 19p. Hartford 1877. 285.8746 Un31

Farmington, Congregational church. Church records, communicated by Julius Gay. (*see* New England historical and genealogical register) 929.1 N422

July–Oct. 1884, 38: 275–79, 410–13
Jan.–Oct. 1885, 39: 48–52, 118–20, 241–45, 338–41
Jan.–Ap. 1886, 40: 31–33, 155–57; Oct. 1886, 40: 359–61
Period, 1697–1794.

——— Church records, 1652–97, copied by Nathaniel Goodwin. (*see* New England historical and genealogical register) 929 1 N422
Oct. 1857, 11: 323–28
Jan.–Ap. 1858, 12: 34–38, 147–50; Oct. 1858, 12: 327–30
Jan. 1859, 13: 57–60

Gay, Julius. Farmington in the war of the revolution; an historical address delivered May 3, 1893. 28p. Hartford 1893. 973.3 G25

——— Farmington soldiers in the colonial wars; an historical address delivered Sep. 8, 1897. 22p. Hartford 1897. 973.2 G25

——— Old houses in Farmington; an historical address delivered May 1, 1895. 20p. Hartford 1895. 974.62 F221

Porter, Noah. Farmington. (*see* Trumbull, J. H. Memorial history of Hartford county. 1886. 2: 163–204) 974.62 qT77
Including sketch of Unionville by J. L. Cowles, p. 199–204.

Hartford co.
Glastonbury

Porter, Noah. Half century discourse on occasion of the 50th anniversary of his ordination as pastor of the 1st church in Farmington, Ct. delivered Nov. 12, 1856. 54p. Farmington 1857. 040 P v.254

——— Historical discourse delivered at the celebration of the 100th anniversary of the erection of the congregational church in Farmington, Ct. Oct. 16, 1872. 75p. Hartford 1873. 285.8746 F22

——— Historical discourse delivered by request before the citizens of Farmington, Nov. 4, 1840, in commemoration of the original settlement of the ancient town in 1640. 99p. Hartford 1841. 974.62 F22

Historical notes, p. 55–93.

——— The old meeting-house. (*see* Religious magazine and monthly review, Dec. 1873, 50 : 510–25) 205 M76

Based on his discourse delivered Oct. 16, 1872.

Potts, William. Old Farmington, Ct. (*see* New England magazine May 1897, ser. 3, 16 : 321–38) 051 B34 v. 22

Smith, E: A. The church in Farmington. (*see* Anderson, Joseph. Churches of Mattatuck. 1892. p.93–99) 285.8746 W29

Glastonbury. *Incorporated 1690 from Wethersfield*

Chapin, A. B. Glastenbury for 200 years; a centennial discourse, May 18th 1853, with an appendix containing historical and statistical papers of interest. 252p. Hartford 1853. 974.62 G46

Genealogic account of families, p. 159–200.

Glastonbury. Glastenbury centennial celebration, May 13, 1853; order of exercises. p. 221–52. Hartford 1853. 974.62 G461

From Chapin. *Glastenbury for* 200 *years.*

Goslee, H: S. Glastonbury sketches. (*see* Connecticut quarterly, July–Oct. 1896, 2 : 259–67, 333–41) 974.6 qC76

Goslee, W: S. Glastonbury. (*see* Trumbull, J. H. Memorial history of Hartford county. 1886. 2 : 205–28) 974.62 qT77

Tillotson, E: S. Glastonbury inscriptions. (*see his* Wethersfield inscriptions. 1899. p. 312–19) 929.5 qT46

Granby. *Incorporated 1786 from Simsbury*

Case, W: S. Granby. (*see* Trumbull, J. H. Memorial history of Hartford county. 1886. 2: 229–36) 974.62 qT77

Phelps, N. A. Granby. (*see his* History of Simsbury, Granby and Canton. 1845. p. 103–35) 974.62 Si5

Hartford city. *Settled 1635, named 1637*

Adams, S. W. Settlement of the town. (*see* Trumbull, J. H. Memorial history of Hartford county. 1886. 1: 221–26) 974.62 qT77

Andrews, C: M. The river towns of Connecticut, a study of Wethersfield, Hartford and Windsor. 126p. Balt. 1889. (*in* Johns Hopkins university studies in historical and political science. 1889. v.7, no. 7–9) 305 J62

Andrews, J. P. The city of Hartford. (*see* Trumbull, J. H. Memorial history of Hartford county. 1886. 1: 377–88) 974.62 qT77

Bacon, Leonard & Walker, G: L. Sermons preached in the 1st church of Christ in Hartford, to which is appended some account of the early meeting houses of the 1st church. 45p. Hartford 1879. N. Y. state lib.

Baldwin, Henry. Social life after the revolution. (*see* Trumbull) J. H. Memorial history of Hartford county. 1886. 1: 574–604, 974.62 qT77

Bliss, Sylvester. The charter oak. (*see* Historical magazine, Jan. 1857, 1: 2–5) 973 H62

Boltwood, L. M. Births, marriages and deaths contained in the volume lettered Original distribution of the town of Hartford (Ct.) among the settlers, 1639. (*see* New England historical and genealogical register) 929.1 N422
Ap. 1858, 12: 173–75 Jan.–Ap. 1859, 13: 48–54, 141–48
Oct. " 12: 331–36

——— Births, marriages and deaths from book lettered Records of town of Hartford, 1685–1709, no. 1. (*see* New England historical and genealogical register, July–Oct. 1859, 13: 239–44, 343–46) 929.1 N422

Hartford co.
Hartford

Boltwood, L. M. Records of the town of Hartford. (*see* New England historical and genealogical register) 929.1 N422
July 1866, 20 : 234–37 Jan. 1869, 23 : 42–46
Ap. 1868, 22 : 192–95
Births, marriages and deaths in 1st half of 18th century.

Bushnell, Horace. Twentieth anniversary; a commemoration discourse delivered in the North church of Hartford, May 22, 1853. 32p. Hartford 1853. 040 P v.267

The charter oak. 4p. n.p. 1851. 974.6 C38

The churches of Hartford. (*see* Trumbull, J. H. Memorial history of Hartford county. 1886. 1 : 389–424) 974.62 qT77
Contents : North congregational church, N. J. Burton.
Fourth congregational church, Graham Taylor.
Other congregational churches, F. S. Hatch.
Baptist church, A. J. Sog.
Episcopal church, W. F. Nichols.
Roman catholic church, Thomas McManus.
Other denominations, F. S. Hatch.

City directory for Hartford for 1848–49. Hartford 1848–49. 917.463 D63
Title reads *Wells' city directory for Hartford.*

Clark, C: H. Charter oak city. (*see* Scribner's monthly, Nov. 1876, 13 : 1–21) 051 Scr31

Day, Thomas. Historical discourse delivered before the Connecticut historical society and the citizens of Hartford on the evening of the 26th day of Dec. 1843. 36p. Hartford 1844. 974.63 D33

Directory and guide book for the city of Hartford for 1846. Hartford 1846. 917.463 D63
Compiled by I: N. Bolles.

Early history of Hartford. (*see* American historical magazine, Ap. 1836, 1 : 121–24) 973 Am3
Extracts and minutes from the records.

Echols, E. S. A New England literary colony : Nook farm at Hartford and the notable group of writers who have settled there. (*see* Munsey's magazine, Sep. 1895, 13 : 647–50) 051 M92

First church of Hartford, Ct. (*see* New Englander, Sep. 1884, 43 : 668–81) 051 N421
Review of Walker. *History of the 1st church.*

Hartford. Hartford town votes, v. 1. (*in* Connecticut historical society. Collections. 1897. v.6) 974.6 C76
Contents: v. 1 1635–1716.

Hartford, Board of trade. Hartford, Ct. as a manufacturing, business and commercial center, with brief sketches of its history, attractions, leading industries and institutions. 220p. Hartford 1889. 917.463 H25

Hartford, Christ church. Contributions to the history of Christ church, Hartford. 787p. Hartford 1895. 283.746 H25
Contents: Commemorative sermon, F. M. Clark.
Annals of the parish, C: J. Hoadly.
Abstract of principal votes, G. W. Russell.
List of baptisms, marriages and burials, 1801–95, p. 531–726.

Hartford city directory for 1842, '46, '50–56, '58–59, '63–64, '67, '69, '71–73, '75, '87–96. v. 5, 9, 13–19, 21–22, 26–27, 30, 32, 34–36, 38, 50–59. Hartford 1842–96. 917.463 H251
Title page reads *Geer's Hartford city directory.*
Last volume indexes valuable historical articles in previous numbers.

Hartford, First congregational church. Commemorative exercises of the 1st church of Christ in Hartford at its 250th anniversary, Oct. 11 and 12, 1883. 215p. Hartford 1883. 285.8746 H253
Contents: Remarks on the early topography of Hartford, J: C. Parsons, p. 24–32.
Historical address, G: L. Walker, p. 37–99.
Meeting-houses of the 1st church, Rowland Swift, p. 135–63.

——— Historical catalogue of the 1st church in Hartford, 1633–1885. 274p. Hartford 1885. 285.8746 H254
Including records of baptisms, marriages and deaths.

Hartford, Fourth congregational church. Memorial manual of the church published to commemorate its 50th anniversary, 1832–1882. 52p. Hartford 1882. 285.8746 H251

Hartford, Second congregational church. Proceedings at the 200th anniversary of the 2d church of Christ in Hartford, Feb. 22d and 23d, 1870. 86p. Hartford 1870. 285.8746 H255
Historical discourse, E. P. Parker.

Hawes, Joel. Address delivered at the request of the citizens of Hartford on the 9th of Nov. 1835; the close of the 2d century from the 1st settlement of the city. 80p. Hartford 1835. 974.63 H31

Hartford co.
Hartford

Hawes, Joel. Historical sketches of the 1st church in Hartford; a centennial discourse delivered June 26, 1836. 35p. Hartford 1836. 285.8746 H252

Hoadly, C: J. A case of witchcraft in Hartford. (*see* Connecticut magazine, Nov. 1899, 5:557–61) 974.6 qC76

Holcombe, E. S. G. Ancient burying ground of Hartford. (*see* Connecticut quarterly, Jan. 1897, 4:73–85) 974.6 qC76
Including list of names on the gravestones standing in 1835.

Judd, Sylvester. The Dutch House of good hope at Hartford. (*see* New England historical and genealogical register, Oct. 1853, 6:368–69) 929.1 N422

Lathrop, G: P. A model state capital. (*see* Harper's magazine, Oct. 1885, 71:715–34) 051 H23

Papers relating to the controversy in the church in Hartford (*see* Connecticut historical society. Collections. 1870. 2:51–125) 974.6 C76

Parker, E. P. The 2d church. (*see* Trumbull, J. H. Memorial history of Hartford county. 1886. 1:288–92) 974.62 qT77

——— 1670–1892; history of the 2d church of Christ in Hartford. 435p. Hartford 1892. 285.8746 H25
Records of the church; baptisms, marriages, deaths, etc. p. 286–421.

Porter, W: S. Historical notices of Connecticut published under the patronage of the Connecticut historical society. v. 1–2. 24+48p. Hartford 1842. 974.63 P83
Contents: no. 1 Hartford in 1640.
no. 2 Hartford and West Hartford.
Genealogy and biography of the first settlers of Hartford, p. 1–24.

Rathbun, J. G. Backward glances at Hartford. (*see* Connecticut magazine) 974.6 qC76

Jan. 1899, 5:42–51	Ap. 1899, 5:218–25
Feb. " 5:99–107	June " 5:339–45

Saffell, W. T. R. The charter oak. (*see* Potter's American monthly, June 1876, 6:412–14) 973 qAm3

Stuart, I: W. Hartford in the olden time; its 1st 30 years by Scaeva ed. by W. M. B. Hartley. 361p. Hartford 1853. 974.63 qSt9

Swift, Rowland. Commerce and banking. (*see* Trumbull, J. H. Memorial history of Hartford county. 1886. 1 : 308–48)
974.62 qT77

Talcott, M. . K. General history to the revolution. (*see* Trumbull, J. H. Memorial history of Hartford county. 1886. 1 : 293–307)
974.62 qT77

——— Hartford, the birthplace of American democracy. (*see* Powell, L. P. *ed.* Historic towns of New England. 1898. p.507–51)
974 P87

——— List of burial or "Sextons list" of the Center church burying ground, Hartford. (*see* Connecticut quarterly) 974.6 qC76
Ap.–Oct. 1898, 4:180–87, 264–71, 417–20
Feb.–Oct. 1899, 5:118–19, 186–87, 242–43, 290–91, 336–38, 382–85, 426–28, 481–84, 520–25
Arranged chronologically, 1749–1806.

——— The original proprietors. (*see* Trumbull, J. H. Memorial history of Hartford county. 1886. 1 : 227–76) 974.62 qT77

——— The town since 1784. (*see* Trumbull, J. H. Memorial history of Hartford county. 1886. 1 : 361–76) 974.62 qT77

Taylor, W: H. The Connecticut capitol. (*see* Connecticut magazine, 1899, 5 : 203–14) 974.6 qC76

Twitchell, W: I. *ed.* Hartford in history; a series of papers by resident authors. 268p. Hartford 1899. 974.63 T92

Wadsworth, Daniel. 1737–1747; diary of Rev. Daniel Wadsworth, 7th pastor of the 1st church of Christ in Hartford, with notes by the 14th pastor G: L. Walker. 149p. Hartford 1894. 922.57 W111

Walker, G: L. The 1st church. (*see* Trumbull, J. H. Memorial history of Hartford county. 1886. 1 : 277–87) 974.62 qT77

——— History of the 1st church in Hartford, 1633–1883. 503p. Hartford 1884. 285.8746 H256

Warner, C: D. Domestic and social life in colonial times. (*see* Trumbull, J. H. Memorial history of Hartford county. 1886. 1 : 349–60) 974.62 qT78

Hartford co.
Hartland

Webster, Noah. Bill of mortality; with remarks on the history of the town of Hartford in Connecticut. (*see* Massachusetts historical society. Collections. 1794. ser. 1, 3 : 4–6) 974.4 M38

Wells, E : W. The Ledyard house, Hartford. (*see* Magazine of American history, Sep. 1881, 7 : 200) 973 M27

Hartland. *Incorporated 1761*

Taylor, Lester. Hartland. (*see* Trumbull, J. H. Memorial history of Hartford county. 1886. 2 : 237–42) 974.62 qT77

Manchester. *Incorporated 1823 from East Hartford*

Manchester, First church of Christ. 1779–1879; the 100th anniversary of the organization; historical addresses by Rev. S. W. Robbins and Dea. R. R. Dimock. 78p. Hartford 1880. 285.8746 M311

Robbins, S. W. Manchester. (*see* Trumbull, J. H. Memorial history of Hartford county. 1886. 2 : 243–66) 974.62 qT77

Marlborough. *Incorporated 1803 from Colchester, Glastonbury, and Hebron*

Hall, Mary. Marlborough. (*see* Trumbull, J. H. Memorial history of Hartford county. 1886. 2 : 267–76) 974.62 qT77

New Britain. *Incorporated 1850 from Berlin*

Andrews, Alfred. Memorial; genealogy and ecclesiastical history. 538p. Chic. 1867. 929.1 An2
Binder's title, *Andrews' New Britain.*

Camp, D: N. History of New Britain, with sketches of Farmington and Berlin, Ct. 1640–1889. 538p. New Britain 1889. 974.62 N42

——— New Britain. (*see* Trumbull, J. H. Memorial history of Hartford county. 1886. 2 : 277–318) 974.62 qT77

New Britain directory for 1870–71,' 73–74, '76–77, '89–90. Hartford 1870–90. 917.462 N421
1870–74 comp. by Fitzgerald and Dillon. 1876–77 pub. in New Britain by Adkin Bros. 1889–90 pub. by Price, Lee & Co.

Parker, *Mrs* **C. J.** New Britain in the days of the revolution. pt 2. (*see* Connecticut quarterly, Jan. 1896, 2 : 72–80) 974.6 qC76

Talcott, M. C. New Britain, Ct. (*see* New England magazine, Feb. 1899, ser. 3, 19 : 721–41) 051 B34 v.25

Newington. *Incorporated 1871 from Wethersfield*

Brace, Jonathan. Half century discourse; history of the church in Newington delivered on Tuesday the 16th of January 1855. 75p. Hartford 1855. 285.8746 N46

Newington, Congregational church. Manual. 12p. Southington 1898. 285.8746 N461

Welles, E. S. Church street inscriptions. (*see* Tillotson, E: S. Wethersfield inscriptions. 1899. p. 307–11) 929.5 qT46

——— Newington. (*see* Connecticut quarterly, Oct. 1897, 3:389–402) 974.6 qC76

——— Newington, Ct. inhabitants, 1776. (*see* Putnam's historical magazine) 929.1 qSa31 v.9

May 1899, n. s. 7 : 145–48 Sep. 1899, n. s. 7 : 233
July " n. s. 7 : 205–6 Nov. " n. s. 7 : 294–97

——— Newington inscriptions. (*see* Tillotson, E: S. Wethersfield inscriptions. 1899. p. 154–99) 929.5 qT46

Welles, Roger. Newington. (*see* Trumbull, J. H. Memorial history of Hartford county. 1886. 2 : 319–34) 974.62 qT77

Plainville. *Incorporated 1869 from Farmington*

Bristol, Plainville and Terryville directory for 1890–96. v.5–9. New Haven 1890–96. 917.462 B77

None published 1892 and 1894.

Tomlinson, Simon. Plainville. (*see* Trumbull, J. H. Memorial history of Hartford county. 1886. 2 : 335–40) 974.62 qT77

Rocky Hill. *Incorporated 1843 from Wethersfield*

Adams, S. W. Rocky Hill. (*see* Trumbull, J. H. Memorial history of Hartford county. 1886. 2 : 493–96) 974.62 qT77

Tillotson, E: S. Rocky Hill inscriptions. (*see his* Wethersfield inscriptions. 1899. p. 200–87) 929.5 qT46

Simsbury. *Named 1760*

Barber, L. I. Simsbury. (*see* Trumbull, J. H. Memorial history of Hartford county. 1886. 2 : 341–62) 974.62 qT77

Bates, A. C. Rev. Dudley Woodbridge; his church record at Simsbury in Connecticut, 1697–1710. 32p. Hartford 1894. 922.57 qW85

Church records, p. 13–27.

Hartford co.
South Windsor

Phelps, N. A. History of Simsbury, Granby and Canton, from 1642 to 1845. 176p. Hartford 1845. 974.62 Si5

Register of marriages, births and deaths in the families of the 1st settlers in Simsbury, p. 168–75.

Viets, Roger. Records of Rev. Roger Viets, rector of St Andrews, Simsbury, Ct. 1763–1800 by A. C. Bates. 84p. Hartford 1893. 929.3 Si5

South Windsor. *Incorporated 1845 from East Windsor*

Stiles, H: R. History and genealogies of ancient Windsor, Ct. including South Windsor. 2v. Hartford 1891–92. 974.62 qW721

——— History of ancient Windsor, Ct. including South Windsor. 922p. N. Y. 1859. 974.62 W72

Tarbox, I. N. South Windsor. (*see* Trumbull, J. H. Memorial history of Hartford county. 1886. 2: 129–38) 974.62 qT77

Southington. *Incorporated 1779 from Farmington*

Eastman, W: R. Historical address at the 20th anniversary of the Plantsville church, to which is prefixed the story of how the church came to be. 32p. Hartford 1886. 285.8746 P69

Hart, J. C. Churches in Harwinton and Southington, Ct. (*see* New England historical and genealogical register, Ap. 1877, 31: 195–96) 929.1 N422

Southington, Congregational church. Confessions of faith and covenant, to which is added a catalogue of members. 96p. Hartford 1869. 285.8746 So8

Southington directory for 1885–86, '89–90. New Haven 1885–89. 917.462 So8

Published by Price, Lee & Co.

Timlow, H. R. Ecclesiastical and other sketches of Southington, Ct. 570+275p. Hartford 1875. 974.62 So8

Records of the church, p. 207–86; genealogies, apx. p. 1–275.

Walkley, Stephen. Southington. (*see* Trumbull, J. H. Memorial history of Hartford county. 1886. 2: 363–82) 974.62 qT77

Suffield. *Incorporated 1674; annexed to Connecticut from Massachusetts, 1749*

Sheldon, H. S. Documentary history of Suffield in the colony and province of the Massachusetts Bay in New England, 1660–1749. 3v. in 1. 343p. Springfield 1879–88. 974.62 Su2
Paged continuously.

——— Suffield. (*see* Trumbull, J. H. Memorial history of Hartford county. 1886. 2: 383–414) 974.62 qT77

Suffield. Celebration of the bicentennial anniversary of the town of Suffield, Ct. Wednesday, Oct. 12, 1870. 113p. Hartford 1871. 974.62 Su25
Historical address by John Lewis, p. 29–57.

Suffield, First congregational church. Exercises of dedication and installation, Wednesday, Dec. 8, 1869. 56p. Hartford n. d. 285.8746 Su2

——— Proceedings at Suffield, Sep. 16, 1858, on the 150th anniversary of the decease of Rev. Benjamin Ruggles, 1st pastor. 118p. Springfield 1859. 285.8746 Su21

West Hartford. *Incorporated 1854 from Hartford*

Bailey, F: W: West Hartford, Hartford county. (*see his* Early Connecticut marriages. 1896. 2: 72–85) 929.3 C76
From records of congregational church of West Hartford, 1727–99. This church was organized 1713 as the 3d church of Hartford.

Hatch, F. S. West Hartford. (*see* Trumbull, J. H. Memorial history of Hartford county. 1886. 2: 415–24) 974.62 qT77

Morris, M. N. Two discourses delivered Mar. 8th and 15th, 1863, on the completion of a century and a half from the organization of the congregational church in West Hartford, Ct. 39p. West Hartford 1863. 285.8746 W52

Porter, W: S. Historical notices of Connecticut. 48p. Hartford 1842. 974.63 P83
Contents: no. 1 Hartford in 1640.
no. 2 Hartford and West Hartford.

Shepard, James. Reservoir park, West Hartford. (*see* Connecticut quarterly, Jan. 1896, 2: 43–48) 974.6 qC76

Hartford co.
Wethersfield

Wethersfield. *Settled 1635; named 1637*

Adams, A. C. Historic sketch of the 1st church of Christ in Wethersfield given from the pulpit, July 9, 1876. 24p. Hartford 1877. 285.8746 W53

Adams, S. W. Wethersfield. (*see* Trumbull, J. H. Memorial history of Hartford county. 1886. 2:425–92) 974 62. qT77

Andrews, C: M. The river towns of Connecticut, a study of Wethersfield, Hartford and Windsor. 126p. Balt. 1889. (*in* Johns Hopkins university studies in historical and political science. 1889. v. 7, no. 7–9) 305 J62

Bailey, F: W: Farmington-Berlin, Hartford county. (*see his* Early Connecticut marriages. 1899. 4:3–11) 929.3 C76
The town of Berlin was partly formed from Wethersfield. See note under Berlin.

——— Wethersfield, Hartford county. (*see his* Early Connecticut marriages. 1898. 3:7–29) 929.3 C76
From congregational church records, 1739–99.

Hinman, R. R. Records of Wethersfield, Ct. (*see* New England historical and genealogical register) 929.1 N422
July–Oct. 1861, 15:241–46, 295–98
Jan.–July 1862, 16:17–22, 135–42, 263–68
July–Oct. 1863, 17:261–64, 355–58
Jan.–July 1864, 18:53–59, 179–81, 225–26
July–Oct. 1865, 19:241–43, 317–20
Jan.–Oct. 1866, 20:13–20, 124–33, 204–10, 318–22
Families are arranged alphabetically.

Tillotson, E: S. Wethersfield inscriptions; a complete record of the inscriptions in the five burial places in the ancient town of Wethersfield, including the towns of Rocky Hill, Newington, and Beckley Quarter (in Berlin), also a portion of the inscriptions in the oldest cemetery in Glastonbury. 372p. Hartford 1899. 929.5 qT46

Wethersfield, Congregational church. Manual, comprising historical and biographical memoranda. 47p. Hartford 1860. 285.8746 W531

Wethersfield, Methodist episcopal church. Brief historical sketch. 48p. n. p. 1882. 287.6746 W53

Windsor. *Settled 1637*

Andrews, C: M. The river towns of Connecticut, a study of Wethersfield, Hartford and Windsor. 126p. Balt. 1889. (*in* Johns Hopkins university studies in historical and political science. 1889. v.7, no. 7–9) 305 J62

Bailey, F: W: Windsor–Bloomfield, Hartford county. (*see his* Early Connecticut marriages. 1899. 4 : 113–22) 929.3 C76
From the records of the congregational church in Wintonbury (now Bloomfield), 1738–1800.

Hayden, J. H. Early Windsor families. (*see* Trumbull, J H. Memorial history of Hartford county. 1886. 2 : 546–60) 974 62 qT77

McClure, David. Settlement and antiquities of the town of Windsor in Connecticut. (*see* Massachusetts historical society. Collections. 1816. ser. 1, 5 : 166–71) 974.4 M38

Poquonock, Congregational church. Historical manual of the congregational church, Poquonock, Ct. organized June 2, 1841. 66p. Hartford 1873. 285.8746 P81
Containing two sermons by Rev. N. G. Bonney.

Stiles, H: R. History and genealogies of ancient Windsor, Ct. including East Windsor, South Windsor, Bloomfield, Windsor Locks, and Ellington, 1635–1891. 2v. Hartford 1891–92. 974.62 qW721
Contents : v. 1 History.
v. 2 Genealogies and biographies.

——— History of ancient Windsor, Ct. including East Windsor, South Windsor and Ellington prior to 1768, and Windsor, Bloomfield and Windsor Locks to the present time; also genealogies prior to 1800. 922p. N. Y. 1859. 974.62 W72

——— Supplement to the history and genealogies of ancient Windsor, Ct. 134p. Alb. 1863. 974.62 W72 v.2

Stoughton, J: A. Windsor farmes; a glimpse of an old parish. 150p. Hartford 1883. 974.62 qW72

Tuttle, R. H. Windsor; general history. (*see* Trumbull, J H. Memorial history of Hartford county. 1886. 2 : 497–533) 974.62 qT77

Wilson, G. C. Churches of Windsor. (*see* Trumbull, J. H. Memorial history of Hartford county. 1886. 2 : 534–45) 974.62 qT77

Hartford co.
Windsor Locks

Windsor. Record of marriages and births in the town of Windsor in Connecticut, copied from the 1st book of records under the date of 18 May, 1674; communicated by S: H. Parsons. (*see* New England historical and genealogical register) 929.1 N422
Jan.–Oct. 1851, 5:63–66, 225–30, 353–66, 457–64
Copy of inscriptions in old burial ground, p. 366, 457–64.

Windsor, Congregational church. Record of the services held at the congregational church of Windsor, Ct. in celebration of its 250th anniversary, Mar. 30th, 1880. 103p. Windsor 1880.
285.8746 W721

Wolcott, Samuel. List of freemen of Windsor, Ct. 1669–70. (*see* New England historical and genealogical register, Ap 1851, 5:247–48) 929.1 N422

Windsor Locks. *Incorporated 1854 from Windsor*

Hayden, J. H. Windsor Locks. (*see* Trumbull, J. H. Memorial history of Hartford county. 1886. 2:561–70) 974.62 qT77

Stiles, H: R. History and genealogies of ancient Windsor, Ct. including Windsor Locks. 2v. Hartford 1891–92. 974.62 qW721

——— History of ancient Windsor, Ct. including Windsor Locks. 922p. N. Y. 1859. 974.62 W72

TOLLAND COUNTY. *Incorporated 1785 from Hartford and Windham counties*

Anderson, *Mrs* **E. F.** Tolland county. (*see* Howard, R. H. & Crocker, H: E. History of New England. 1881. 1:376–87)
974 qH83

Cole, J. R. History of Tolland county, Ct. 992p. N. Y. 1888.
974.64 qC67

Rockville, Stafford Springs and Tolland county directory, 1889–91. New Haven 1889–90. 917.464 R59
Price, Lee & Co. compilers and publishers.

Sumner, C: F. The medical profession. (*see* Cole, J. R. History of Tolland county, Ct. 1888. p.176–236) 974.64 qC67

Andover. *Incorporated 1848 from Hebron and Coventry*

Sprague, W: B. Discourse delivered Feb. 25, 1849, on the completion of a century from the organization of the congregational church in Andover, Ct. 32p. Alb. 1849. 252.051 Sp7 v.1

——— Sermon preached at the dedication of the new congregational church in Andover, Ct. Oct. 28, 1833. 26p. Alb. 1833.
253.051 Sp7 v.5

Bolton. *Incorporated 1720*

Bailey, F: W: Bolton, Tolland county. (*see his* Early Connecticut marriages. 1899. 4: 123–25) 929.3 C76
From the records of the congregational church, 1738–79.

Sumner, C: F. Town of Bolton. (*see* Cole, J. R. History of Tolland county, Ct. 1888. p. 577–613) 974.64 qC67

Talcott, M.. K. Copy of the records of the Rev. Thomas White, the 1st pastor of the church in Bolton, Ct. (*see* New England historical and genealogical register) 929.1 N422
Ap.–Oct. 1898, 52:180–85, 307–11, 408–20
Oct. 1899, 53:447–49
Baptisms, marriages and admissions, 1725–63.

Columbia. *Incorporated 1804 from Lebanon*

Columbia, Congregational church. Catalogue of the members of the congregational church in Columbia, Ct. with the confession of faith, covenant and a historical sketch. 38p. Norwich 1860.
040 P v.2542

——— 150th anniversary of the organization of the church, Oct. 24th, 1866; historical papers, addresses with appendix. 96p. Hartford 1867. 285.8746 C71
Contents: Historical discourse, F: D. Avery, p. 5–27.
Historical sketch; meeting houses, J: S. Yeomans, p. 30-36.
Ministers from this parish, F: D. Avery, p. 37–44.
Historical papers, J: S. Yeomans, p. 45–51.
Moor's Indian charity school, F: D. Avery, p. 58–69.

Coventry. *Named 1711*

Calhoun, G: A. Historical address before the church of Christ in North Coventry, Ct. at their 1st centennial celebration, Oct. 9th, 1845. 44p. Hartford 1846. 285.8746 N811

Congregational church in Connecticut—Tolland county association. Reply to Mr Abbott's statement of proceedings in the 1st society in Coventry, Ct. 48p. Hartford 1812.
040 P v.484

Coventry, Second congregational church. Celebration at North Coventry, Mar. 10, 1859, of the settlement of Rev. George A. Calhoun, D. D. over the church and society in that place, Mar. 10, 1819. 40p. Hartford 1859. 040 P v.1919
Sermon by G: A. Calhoun, p. 3–19.

Tolland co.
Ellington

Dimock, S. W. Births, marriages, baptisms and deaths from the records of the town and churches in Coventry, Ct. 1711–1844. 301p. N. Y. 1897. 929.3 C83

Willimantic directory, including Windham, Colchester and Coventry, 1893, '96. v.3, 5. New Haven 1893–96. 917.464 W67

Ellington. *Incorporated 1786 from East Windsor*

Baird, J: G. Ellington parish and town; formerly a part of East Windsor, now belonging to Tolland county. (*see* Stiles, H: R. History and genealogies of ancient Windsor, Ct. 1891–92 1 : 807–70) 974.62 qW721

Ellington, Congregational church. Articles of faith and covenant, together with its history, rules and regulations, and catalogue of its members since the year 1799. 50p. Rockville 1896. 285.8746 El5

Pinney, A E. Ellington. (*see* Connecticut quarterly, Ap. 1898, 4 : 189–96) 974.6 qC76

Stiles, H: R. The parish (now the town) of Ellington, 1717–1768. (*see his* History of ancient Windsor, Ct. 1859. p. 260–89) 974.62 W72

Hebron. *Incorporated 1708*

Bailey, F: W: Hebron, Tolland county. (*see his* Early Connecticut marriages. 1898. 3 : 91–97) 929.3 C76
From records of 2d congregational church located at Gilead, 1752–97.

Mansfield. *Incorporated 1702 from Windham*

Bailey, F: W: Mansfield, Tolland county. (*see his* Early Connecticut marriages. 1896. 2 : 126–31) 929 3 C76
From the records of the 1st congregational church, 1744–85.

Dimock, S. W. Births, baptisms, marriages and deaths from the records of the town and churches in Mansfield, Ct. 1703–1850. 574p. N. Y. 1898. 929.3 M31

Glidden, K. B. Centennial discourse delivered in the 1st congregational church, Mansfield Center, July 1876, including a history of the 1st congregational church and a sketch of the early settlement, ecclesiastical and civil history of the town. 43p. Willimantic 1876. 285.8746 M31

Slafter, E. F. Inscriptions on gravestones in North Mansfield, Ct. (*see* New England historical and genealogical register, Oct. 1868, 22:387–88) 929.1 N422 **Tolland co.** Vernon

Southwick, G. O. History of the congregational church, North Mansfield, Ct. 1744–1879. 67p. Mansfield 1879. 285.8746 N81

Welch, M. C. So-called presbyterianism of the 1st church in Mansfield, Ct. (*see* Congregational quarterly, July 1878, 20:430–37) 205 C762

Somers. *Incorporated 1734; annexed to Connecticut from Massachusetts 1749*

Stafford. *Settled 1719*

Stafford directory, Connecticut. Spencer Mass. 1882. 917.464 St1

Woodward, G: H: Sermon preached the last Sabbath of 1843 at Stafford, Ct. Dec. 31st. 24p. Hartford 1846. 285.8746 St1

Tolland. *Named 1715*

Waldo, L. P. Early history of Tolland; an address delivered before the Tolland county historical society. 148p. Hartford 1861. 974.64 T581

Contains genealogies of Tolland families.

Union. *Incorporated 1734*

Hammond, Charles. History of Union, Ct. comp. by H. M. Lawson. 508p. New Haven 1893. 974.64 Un3

Genealogies of families, p. 252–500.

——— History of Union, Ct. report of an address delivered at the centennial reunion at Lake Mashapaug in Union, Ct. Aug. 30, 1876. 26p. 040 P v.2320

Newspaper clipping mounted.

——— Sermon preached at the rededication of the congregational church in Union, Ct. July 25th, 1866. 39p. Springfield 1867. 285.8746 Un3

Vernon. *Incorporated 1808 from Bolton*

Cogswell, W. T. History of Rockville, from 1823 to 1891, including also a brief sketch of facts which antedate the incorporation of Vernon and bring dates up to the time when this history begins. 48p. Rockville 1872. 974.64 R59

Tolland co.
Willington

Vernon, First congregational church. Confession of faith and covenant with standing rules and historical notices of the church, and a catalogue of present officers and members, June 1, 1872. 16p. Hartford 1872. 285.8746 V59

Willington. *Incorporated 1727*

NEW LONDON COUNTY

Arms, H. P. Historical notes of the congregational churches in New London county from 1836 to 1869. 22p. Norwich 1869. 040 P v.2320

Avery, John. Some reminiscences of the monthly meeting of the congregational ministers of New London county and vicinity. (*see* New London county historical society. Records and papers. 1895. 2 : 23–68) 974.65 N423

Baptist church in the U. S.—New London association. Historical sketch from its organization in 1817 to 1850 together with a history of the churches of which it is composed. 125p. Bost. 1851. 286.1746 N425

Hurd, D. H. History of New London county. 768p. Phil. 1882. 974.65 qH93

New London county historical society. Records and papers. v. 1–2, pt 3. New London 1890–97. 974.65 N423

Starr, F. F. Marriages performed by Daniel Wetherell in New London county, Ct. (*see* New England historical and genealogical register, Oct. 1896, 50 : 485) 929.1 N422

Tuttle, Hiram. History and reminiscences of the monthly meeting of the congregational ministers of New London county, Ct. (*see* Congregational quarterly, Oct. 1861, 3 : 331–37) 205 C762

Walworth, R. H. Hyde genealogy; or, The descendants in the female as well as in the male lines from William Hyde of Norwich. 2v. Alb. 1864. 929.2 H99

Contains much information about New London county families, specially those of Norwich.

Woodward, Ashbel. Medical history. (*see* Hurd, D. H. History of New London county. 1882. p. 59–65) 974.65 qH93

——— New London county. (*see* Howard, R. H. & Crocker, H : E. History of New England. 1881. 1 : 365–76) 974 qH83

Woodward, Ashbel. Outline history. (*see* Hurd, D. H. History of New London county. 1882. p. 13–19) 974.65 qH93 New London co. Franklin

Bozrah. *Incorporated 1786 from Norwich*

Colchester. *Named 1699*

Bailey, F: W: Colchester, New London county. (*see his* Early Connecticut marriages. 1898. 3 : 97–108) 929.3 C76
From the records of the 1st congregational church, 1732–83.

——— Early births, marriages and deaths in Colchester. (*see* Hurd, D. H. History of New London county. 1882. p. 390–95) 974 65 qH93
The same records are found in Colchester. *Extracts from the records.* p. 82–112.

Colchester. Extracts from the records of Colchester, with some transcripts from the recording of Michaell Taintor, transcribed by C. M. Taintor. 156p. Hartford 1864. 974.65 C67
Genealogies of Colchester families, p. 82–112.

Loomis, I. F. Bacon academy; its founder and some account of its service. (*see* Connecticut quarterly, Ap. 1896, 2 : 121–39) 974.6 qC76

Randall, F. E. Memoranda of all the inscriptions in the old burying ground at Colchester, Ct. with some notes from the town records. (*see* New England historical and genealogical register) 929.1 N422
Jan.–Oct. 1888, 42 : 78–83, 155–159, 264–67, 387–89
Jan.–Oct. 1889, 43 : 44–47, 188–91, 253–56, 358–63

Willimantic directory, including Windham, Colchester and Coventry, 1893. v. 3. New Haven 1893. 917.464 W67

East Lyme. *Incorporated 1839 from Lyme and Waterford*

Franklin. *Incorporated 1786 from Norwich*

Backus, J. W. A ministry of a hundred years ago. (*see* Connecticut quarterly, Ap.–July 1897, 3 : 167–77, 276–85) 974.6 qC76
Samuel Nott, for 70 years pastor of the congregational church, Franklin Ct.

Bailey, F: W: Norwich-Franklin, New London county. (*see his* Early Connecticut marriages. 1899. 4 : 77–86) 929.3 C76
From the records of the congregational society of Franklin, 1719–99. This society was organized 1718 as the West Farms church of Norwich.

New London co.
Griswold

Franklin, Congregational church. Celebration of the 150th anniversary of the primitive organization of the congregational church and society in Franklin, Ct. Oct. 14th, 1868. 151p. New Haven 1869. 285.8746 F851

Edited by Ashbel Woodward. Historical address with notes by Ashbel Woodward, p. 11-92; historical sermon by F. C. Jones, p. 93-112.

Nott, Samuel. Reasons for ministerial fidelity; a half century sermon preached at Franklin, Mar. 13, 1832. Ed. 2. 28p. Norwich 1832. 285.8746 F852

Woodward, Ashbel. Franklin. (*see* Hurd, D. H. History of New London county. 1882. p.400-2) 974.65 qH93

Griswold. *Incorporated 1815 from Preston*

Shipman, T: L. Historical discourse; a New Years sermon delivered in the congregational church, Jewett city, Ct. Jan. 13, 1856. 17p. Norwich 1856. 285.8746 J55

Groton. *Incorporated 1705 from New London*

Allyn, Charles. Groton heights centennial; a report of the memorial services, Sep. 6 and 7, in New London and on Groton heights, in honor of their brave defenders, Sep. 6, 1781. (*see* Harris, W: W. Battle of Groton heights. 1882. p. 301-94) 973.3377 H24

Bill, Ledyard. Pequot land reservation, Groton, Ct. (*see* New England historical and genealogical register, July 1867, 21 : 211-12) 929.1 N422

Brainard, W: F. Address in commemoration of the 6th of Sep. 1781, spoken on Groton heights, Sep. 6, 1825. 32p. New London 1825. 973.3377 B73

Foster, L. S. Address delivered before the New London county historical society in old Fort Griswold, Groton heights, Ct. Sep. 6th, 1880. (*see* New London county historical society. Records and papers. 1890. v.1, pt 2, p. 7-20) 974.65 N423

Harris, W: W. Battle of Groton heights; a collection of narratives, official reports, records, etc. of the storming of Fort Griswold and the burning of New London. 123p. New London 1870. 973.3377 H241

Harris, W: W. Battle of Groton heights; a collection of narratives, official reports, records, etc. of the storming of Fort Griswold, revised and enlarged with additional notes by Charles Allyn. 399p. New London 1882. 973.3377 H24
Reviewed in *Nation*, Ap. 20, 1882, 34: 341–42, 071 qN21 v.34.

Hempstead, Stephen, *anon.* Description of the monument on Groton heights with the inscription and names and narrative of the battle. 12p. New London 1878. 973.3377 H37

K, I. A. The smitten village. (*see* New England magazine, Aug. 1895, ser. 3, 12: 668–72) 051 B34 v.18
Capture of Fort Griswold.

New London directory 1890, '93, '95–96 with directory of adjacent towns. New London 1890–96. 917.465 N42
Including directory of the town of Grotou.

Potter, W: H. Groton. (*see* Hurd, D. H. History of New London county. 1882. p. 418–51) 974.65 qH93

Rathbun, Jonathan. Narrative of Jonathan Rathbun with accurate accounts of the capture of Groton fort, the massacre that followed and the sacking and burning of New London, Sep. 6, 1781, by Rufus Avery and Stephen Hempstead, together with an interesting appendix. 80p. n.p. 1840. 973.3377 R18

Sibley, J. L. Col. J. Upsham and the attack on Groton, Ct. (*see* New England historical and genealogical register, Ap. 1856, 10: 127–28) 929.1 N422

Todd, C: B. Massacre at Fort Griswold Sep. 6th, 1781. (*see* Magazine of American history, Sep. 1881, 7: 161–75) 973 M27

Lebanon. *Incorporated 1700*

Bailey, F: W: Extracts from the records of the South ecclesiastical society in Lebanon, New London county, Ct. (*see* Historical magazine, Feb. 1867, ser. 2, 1: 85–87) 973 H62 v.11

——— Lebanon, New London county. (*see his* Early Connecticut marriages. 1896. 2: 38–50) 929.3 C76
From the records of the 1st congregational church, 1712–75.

Griffis, W: E. Brother Jonathan and his home. (*see* New England magazine, Sep. 1897, ser. 3, 17: 3–24) 051 B34 v. 23
Jonathan Trumbull and his home in Lebanon, Ct.

Higginson, T: W. Presentation of a plan of the 1st parish, Lebanon, Ct. (*see* Massachusetts historical society. Proceedings. 1882. 19: 379–80) 974.4 qM38

New London co.
Ledyard

Hine, O. D. Early Lebanon; an historical address delivered in Lebanon, Ct. July 4, 1876, with an appendix of historical notes by N. H. Morgan. 176p. Hartford 1880. 974.65 L49

Births, marriages and deaths, which appear among the earliest records with a few from other sources, p.143-76.

This work is largely reprinted in Hurd. *History of New London county.* p.480-518, 974.65 qH93.

Huntington, M. . C. Early Lebanon. (*see* Connecticut quarterly, July 1896, 2 : 247-58) 974.6 qC76

Newcomb, Thomas. Account book. (*see* New England historical and genealogical register, July 1877, 31 : 294-97) 929.1 N422

Kept at Lebanon Ct. 1735-38.

Nichols, J: C. Historical sermon delivered on the occasion of the 150th anniversary of the 1st congregational church, Lebanon, Ct. 26p. Haverhill Mass. 1895. 285.8746 L49

Rate bill for the north parish of Lebanon (now Columbia) Ct. for the year 1741. (*see* New England historical and genealogical register, Jan. 1866, 20 : 45-47) 929.1 N422

Rockwell, E. F. Columbia, Ct. papers concerning the early history of the town. (*see* Historical magazine, Nov. 1870, ser. 2, 8 : 297-99) 973 H62 v.18

Sons of the American revolution—Connecticut society. The Lebanon war office; the history of the building and the report of the celebration at Lebanon, Ct. Flag day, June 15, 1891, ed. by Jonathan Trumbull. 96p. Hartford 1891. 369.133 C762

Woodward, Ashbel. Ancient grave yard at Lebanon, Ct. (*see* New England historical and genealogical register, Jan. 1858, 12 : 55-63) 929.1 N422

Copies of some inscriptions and list of Lebanon men who were buried elsewhere during the revolution.

Ledyard. *Incorporated 1836 from Groton*

Lisbon. *Incorporated 1786 from Norwich*

Lee, Andrew. Half century sermon preached at Hanover, the North society in Lisbon, Oct. 25, 1818. 20p. Windham 1819. 040 P v.504

Lyme. *Named 1667*

Bailey, F: W: Lyme, New London county. (*see his* Early Connecticut marriages. 1898. 3 : 132–44) 929.3 C76
From the records of the 1st church (located in South Lyme), 1731–99. This church is in the present town of Old Lyme.

Chapman, F: W: Births, marriages and deaths in Lyme, Ct. (*see* New England historical and genealogical register) 929.1 N422
Oct. 1869, 23:425–29
Jan. 1870, 24:30–32
Ap. 1877, 31:211–12
Jan. 1878, 32:82–84
Oct. 1879, 33:438–39
Jan. 1880, 34:37–41

Jeffries, W. L. Taxes under Gov. Andros; an account of the lystable estates in the towne of Lyme. (*see* New England historical and genealogical register, Oct. 1880, 34 : 371–82) 929.1 N422

Lamb, *Mrs* **M. J. R. (Nash).** Lyme; a chapter of American genealogy. (*see* Harper's magazine, Feb. 1866, 52 : 313–28) 051 H23

Salisbury, E: E. & Salisbury, *Mrs* **Eveline (McCurdy).** Introductory notes on Lyme, Old Lyme. (*see their* Family histories and genealogies. 1892. 1 : pref. 13–37) 929.1 qSa3

Montville. *Incorporated 1786 from New London*

Bailey, F: W: Montville, New London county. (*see his* Early Connecticut marriages. 1896. 1 : 69–70) 929.3 C76
From the records of the 1st congregational church of Oakdale (formerly North district of New London), 1724–38.

Baker, H: A. The first iron works in Connecticut. (*see* Putnam's monthly historical magazine, June 1895, 5 : 181–82) 929.1 qSa31
At the Old forge in the present town of Montville.

——— History of Montville, Ct. formerly the north parish of New London, from 1640 to 1896, with genealogies. 727p. Hartford 1896. 929.1 B17
Genealogies, p. 99–602.

——— Montville. (*see* Hurd, D. H. History of New London county. 1882. p. 565–95) 974.65 qH93

New London co.
New London

Baker, H: A. Record of baptisms and marriages by Rev. Rozel Cook, 3d pastor of the 2d church in the north parish of New London (now Montville) Ct. from 1784 to 1798. (*see* Magazine of New England history, July–Oct. 1891, 1 : 186–89, 213–15) 929 M27

——— Records of the 2d church in the north parish of New London (now Montville) Ct. from 1722 to 1740. (*see* Magazine of New England history, Jan. 1891, 1 : 42–50) 929 M27

New London. *Settled 1646; named 1658*

Allyn, Charles. Groton heights centennial; a report of the memorial services, Sep. 6 and 7, in New London and on Groton heights in honor of their brave defenders, Sep. 6, 1781. (*see* Harris, W: W. Battle of Groton heights. 1882. p. 301–94) 973.3377 H24

Bacon, E: W. New London and the war of 1812; address Nov. 24, 1879. (*see* New London county historical society. Records and papers. 1890. v. 1, pt 1, p. 94–109) 974.65 N423

Bailey, F: W: New London, New London county. (*see his* Early Connecticut marriages. 1896. 2 : 7–38) 929.3 C76
From the records of the 1st congregational church, 1697–1800.

Blake, S. L. Gurdon Saltonstall, scholar, preacher, statesman; 16 years pastor of the 1st church of Christ, New London; 16 years governor of Connecticut. (*see* New London county historical society. Records and papers. 1894. v. 1, pt 5, p. 1–28) 974.65 N423

——— 250th anniversary of the settlement of New London, May 5 and 6, 1896. (*see* New London county historical society. Records and papers. 1897. 2 : 185–327) 974.65 N423

Boyd's New London directory, 1878–79. New London 1878. 917.465 N42

Bradstreet, Simon. Bradstreet's journal, 1664–83. (*see* New England historical and genealogical register, Oct. 1854, 8 : 325–33) 929.1 N422
For *Notes on the journal of Rev. Simon Bradstreet,* 1664–83, by F. M. Caulkins, see *New England historical and genealogical register,* Jan. 1855, 9 : 78–79, 929.1 N422 v. 9.

——— Bradstreet's journal, 1664–83. (*see* New England historical and genealogical register, Jan. 1855, 9 : 43–51) 929.1 N422
Reprinted on account of errors in the former copy.

Caulkins, F. M. Ancient burial ground at New London, Ct. (*see* New England historical and genealogical register, Jan. 1857, 11 : 21–30) 929.1 N422 **New London co.** New London

Copies many inscriptions.

——— History of New London, Ct. from the 1st survey of the coast in 1612 to 1852. 679p. New London 1852. 974.65 N42

——— History of New London, Ct. from the 1st survey of the coast in 1612 to 1860; with memoir of the author. 696p. New London 1895. 974.65 N422

——— Poems on local scenes and incidents. (*see* New London county historical society. Records and papers. 1890. v. 1, pt 1, p. 37–70) 974.65 N423

Chew, J. L. Account of the old houses of New London. (*see* New London county historical society. Records and papers. 1893. v.1, pt 4, p. 75–96) 974.65 N423

——— Famous old taverns of New London; and, Fact and reminiscence. (*see* New London county historical society. Records and papers. 1895. 2 : 69–100) 974.65 N423

Drake, S: A. New London and Norwich. (*see his* Nooks and corners of the New England coast. 1875. p. 420–40) 917.4 D78

Field, T: P. Discourse delivered on the 200th anniversary of the 1st church of Christ in New London, Oct. 19th, 1870, with other addresses on that occasion and some account of the celebration. 56p. New London 1870. 285.8746 N427

Harris, W: W. Battle of Groton heights; a collection of narratives, official reports, records, etc. of the storming of Fort Griswold and the burning of New London. 123p. New London 1870. 973.3377 H241

——— Battle of Groton heights; a collection of narratives, official reports, records, etc. of the storming of Fort Griswold, the massacre of its garrison and the burning of New London, revised and enlarged by Charles Allyn. 399p. New London 1882. 973.3377 H24

Reviewed in *Nation*, Ap. 20, 1882, 34:341–42, 071 qN21 v.34.

Holloway, C. M. A daughter of puritans. (*see* Connecticut quarterly, Jan. 1897, 3 : 3–18) 974.6 qC76

Sketch of New London.

New London co.
New London

Holloway, C.. M. Historic New London. (*see* New England magazine, Dec. 1886, 5 : 119–40) 051 B34

——— The old whaling port. (*see* Connecticut quarterly, Ap. 1897, 3 : 206–21) 974.6 qC76

McEwen, Abel. Half-century sermon on some changes which have occurred in the 1st congregational society in New London, in this city and in the county to which it pertains; delivered Jan. 27, 1857. 29p. New London 1857. 285.8746 N429

New London — Selectmen. Orders drawn by the selectmen of New London, Jan. 18, 1764–Aug. 3, 1766. (*see* New London county historical society. Records and papers. 1894. v.1, pt 5, p. 29–42) 974.65 N423

New London city directory for 1855–58. New London 1855–57. 917.465 N42

Published by Starr & Co.

New London directory 1887, '90, '93, '95–96 with directory of adjacent towns. New London 1887–96. 917.465 N42

Volumes for 1887 and '90 title reads *Whittlesey's New London directory;* volumes for 1893–96 numbered v.4, 6–7.

Other towns included: Waterford, East Lyme, Montville, Groton.

New London, First church of Christ. Manual. 24p. n. p. 1880. 285.8746 N428

Palmer, H: R. New London, Ct. (*see* New England magazine, May 1896, ser. 3, 14: 291–310) 051 B34 v.20

Perkins, N. S. New London society for trade and commerce. (*see* New London county historical society. Records and papers. 1896. 2 : 145–52) 974.65 N423

Stark, Benjamin. Historical sketch of the schools of New London, 1645–1895. (*see* New London county historical society. Records and papers. 1896. 2 : 113–44) 974.65 N423

Starr, W: H. Centennial historical sketch of the town of New London. 96p. New London 1876. 974.65 N421

Todd, C: B. An old New England sea-port. (*see* Lippincott's magazine, Jan. 1881, 27 : 17–27) 051 L66

Wheeler, R: A. First organized church in New London county; an historical study. (*see* New London county historical society. Papers and records. 1891. v.1, pt 3, p.9–25) 974.65 N423

1st churches of New London, Norwich and Stonington.

Williams, C. A. Early whaling industry of New London. (*see* New London county historical society. Records and papers. 1895. 2 : 1–22) 974.65 N423

North Stonington. *Incorporated 1807 from Stonington*

Palmer, A. G. Discourse delivered at the 100th anniversary of the organization of the 1st baptist church in North Stonington, Sep. 20th, 1843, with an appendix. 72p. Bost. 1844. 286.1746 N81

Norwich. *Settled 1660*

Bacon, L. W. Norwich, Ct. (*see* New England magazine, Oct. 1896, ser. 3, 15 : 161–81) 051 B34 v.21

Bailey, F: W: Norwich–Franklin, New London county. (*see his* Early Connecticut marriages. 1899. 4 : 77–86) 929.3 C76
From the records of the congregational society of Franklin, 1719–99. This society was organized 1718 as the West Farms church of Norwich.

Bond, Alvan. Historical discourses delivered at the 100th anniversary of the organization of the 2d congregational church, Norwich, Ct. July 24, 1860, with an appendix. 64p. Norwich 1860. 285.8746 N831

Caulkins, F. M. History of Norwich, Ct. from its 1st settlement in 1660 to Jan. 1845. 359p. Norwich 1845. 974.65 N83
Families of the 1st settlers, p. 84–123.

——— History of Norwich, Ct. from its possession by the Indians to the year 1866. 704p. n. p. 1866. 974.65 N831
Brief memorials of the proprietors and their descendants, p. 140–221.

Clark, E. F. Methodist episcopal churches of Norwich, Ct. 270p. Norwich 1867. 287.6746 N83

Dana, M. M. Norwich memorial; the annals of Norwich, New London county, Ct. in the great rebellion of 1861–65. 394p. Norwich 1873. 974.65 N835

——— Our brave boys; a memorial discourse delivered in the 2d congregational church, Norwich, Ct. Dec. 10, 1865. 58p. Norwich 1866. 923.57 D19
Includes list of all soldiers from the congregation in the civil war.

Drake, S: A. New London and Norwich. (*see his* Nooks and corners of the New England coast. 1875. p.420–40) 917.4 D78

New London co.
Norwich

First settlement of Norwich, Ct. (*see* New England historical and genealogical register, Oct. 1847, 1 : 314–17) 929.1 N422

Gilman, D. C. Historical discourse delivered in Norwich, Ct. Sep. 7, 1859, at the bicentennial celebration of the settlement of the town. (*see* Norwich. Norwich jubilee. 1859. p.49–112) 974.65 N833

Gilman, E: W. Miss Caulkin's history of Norwich. (*see* Congregational quarterly, Oct. 1866, 8 : 336–40) 205 C762

Gulliver, J: P. Sketch of the Broadway church, Norwich, Ct. (*see* Congregational quarterly, July 1859, 1 : 300–8) 205 C762

Hyde, B. W. Reminiscences of Bean Hill, Norwich. (*see* Connecticut quarterly, July–Oct. 1897, 3 : 294–305, 441–51) 974.6 qC76

Inscriptions from the burying-ground in Norwich, Ct. (*see* New England historical and genealogical register, Oct. 1848, 2 : 404–7) 929.1 N422

Lord, Benjamin. Jubilee; an half-century discourse in two parts on occasion of the completion of 50 years since the author's ordination, delivered at Norwich, on the Lord's day, Nov. 29th, 1767. 56p. New London 1768. 285.8746 N83

Morgan, W: F. *anon.* Centenary discourse delivered in Christ church, Norwich, Ap. 22, 1849. 20p. Norwich 1849. 283.746 N831

Northrup, C: A. First church of Norwich, organized from this church in 1660. (*see* Old Saybrook, First church of Christ. Celebration of the 250th anniversary. 1896. p. 88–97) 285.8746 O11

Norwich. Norwich jubilee; a report of the celebration at Norwich, Ct. on the 200th anniversary of the settlement of the town, Sep. 7th and 8th, 1859; with an appendix containing historical documents of local interest compiled by J: W. Stedman. 304p. Norwich 1859. 974.65 N833

Contents: Historical discourse, D. C. Gilman, p. 49–112.

Discourse, Alfred Lee, p. 116–38.

Address on the life and times of Maj. John Mason, J: A. Rockwell, p. 148–73.

Address, D. G. Mitchell, p. 175–86.

Response to toast: The first child born in Norwich, R. H. Walworth, p. 198–213.

Abstract of sermons by H. P. Arms, B: H. Paddock, J: P. Gulliver, Benjamin Whittemore and J. T. Walden, p. 251–264h.

Norwich board of trade. Norwich, Ct. its importance as a business and manufacturing centre and as a place of residence; a brief review of its past and present. 111p. Norwich 1888. 917.465 qN83

Norwich city directory, 1857, '60, '65–66, '68, '76, '86, '90–91, '93, '95–96. v. 1, 3, 5–6, 8, 16, 26, 28, 30–31, 33, 35–36. Norwich 1857–96. 917.465 N83

1857 includes Norwich town, Bean Hill, Yantic and Greenville, and part of Preston.

1857–60 compiled by W: H. Boyd.

1865–96 have title *Stedman's directory of Norwich and that part of Preston adjoining.*

1888–date give names of adults deceased in previous year.

Perkins, M.. E.. Old houses of the antient town of Norwich, 1660–1800, with maps, illustrations, portraits and genealogies. 621p. Norwich 1895. 974.65 N834

Genealogies, p. 405–600.

Strong, Joseph. Sermons preached Mar. 23, A. D. 1828 on the completion of the 50th year of the author's ministry. 26p. Norwich 1828. 040 P v.1919

Walden, Treadwell. The "Rose of New England." (*see* Appleton's journal, July 1878, new ser. 5 : 1–13) 051 qAp5 v.20

Wheeler, R : A. First organized church in New London county, an historical study. (*see* New London colony historical society. Papers and records. 1891. v.1, pt 3, p. 9–25) 974.65 N423

Churches in New London, Norwich and Stonington.

Old Lyme. *Incorporated 1855 from Lyme*

Old Lyme, First congregational church. Manual. 31p. Lyme 1896. 285.8746 Ol12

A complete record of church members so far as known, p. 15-31.

Salisbury, E : E. & Salisbury, *Mrs* **Eveline (McCurdy).** Introductory notes on Lyme, Old Lyme. (*see their* Family histories and genealogies. 1892. 1 : pref. 13–37) 929.1 qSa3

Shirley, Arthur. Discourse delivered on the 200th anniversary of the organization of the Old Lyme congregational church; 1693–1893. 17p. Lyme 1893. 285.8746 Ol11

——— First church of Old Lyme, organized from this church in 1793. (*see* Old Saybrook, First church of Christ. Celebration of the 250th anniversary. 1896. p. 105–9) 285.8746 Ol1

New London co.
Preston

Preston. *Named 1687*

Bailey, F: W: Preston-Griswold, New London county. (*see his* Early Connecticut marriages. 1899. 4 : 32–57) 929.3 C76
From the records of the 2d church in Preston, 1720–99.

Browning, A. A. Preston separate church. (*see* New London county historical society. Records and papers. 1896. 2 : 153–70) 974.65 N423

Palmer, Frank. Church records of Preston, Ct. (*see* New England historical and genealogical register, Jan. 1891, 45 : 24–27) 929.1 N422
Marriages by Paul Park, pastor of the congregational church, 1774–1801.

——— Preston, Ct. records of births, marriages and deaths. (*see* Putnam's historical magazine ser. 2, v. 6–7) 929.1 qSa31 v.8–9

Feb. 1898,	8:42–44	June 1898,	8:198–201
Mar. "	8:94–96	Nov. "	8:299–302
Ap. "	8:134–36	Jan. 1899,	9:10–16
May "	8:169–72		

Salem. *Incorporated 1819 from Colchester, Lyme and Montville*

Gallup, A. O. Salem. (*see* Hurd, D. H. History of New London county. 1882. p. 604–10) 974.65 qH93

Sprague. *Incorporated 1861 from Lisbon and Franklin*

Stonington. *Incorporated 1658 by Massachusetts*

Bailey, F: W: North Stonington, New London county. (*see his* Early Connecticut marriages. 1896. 1 : 53–63) 929.3 C76.
From the records of 2d church of Stonington, 1733–81.

Champlin, J. D. jr. Ancient burial ground at Stonington, Ct. (*see* New England historical and genealogical register, Jan. 1859. 13 : 23–29) 929.1 N422
Wickutequock burial ground; inscriptions with genealogic notes.

Defence of Stonington (Ct.) against a British squadron Aug. 9th to 12th, 1814. 54p. Hartford 1864. 973.5236 T77

Gordon, G: A. A contribution to the early history of Stonington, Ct. (*see* New England historical and genealogical register, Oct. 1893. 47 : 459–60) 929.1 N422

Palmer, H: R. Stonington, Ct. (*see* New England magazine, Ap. 1899, ser. 3, 20 : 225–44) 051 B34 v.26

Reference lists; bombardment of Stonington, Aug. 9th to 12th, 1814. (*see* Westerly (R. I.) — Public library. Monthly bulletin, July 1897, v.2, no.9, p.5–6) 018.1 W521

Stanton, *Mrs* **H. A.** Aged residents of Stonington, Ct. 1893. (*see* New England historical and genealogical register, July 1894, 48:322) 929.1 N422

Stonington, First congregational church. History, 1674–1874, with the report of bicentennial proceedings, June 3, 1874, with appendix containing statistics of the church by R: A. Wheeler. 300p. Norwich 1875. 285.8746 St7

Contents: Historical address, R: A. Wheeler, p.26–106.

Statistics of the church: admissions, baptisms and marriages, p.189–288.

Biographic sketches of some of the early settlers of Stonington, p.289–300.

——— Manual, 1674–1895. 22p. Bost. 1895. 285 8746 St71

Westerly directory, containing a general and business directory and street directory of Westerly and Pawcotuck, 1884–92. Providence R. I. 1883–91. 917.459 W52

Published biennially by Sampson, Murdock & Co.

Wheeler, R: A. First organized church in New London county; an historical study. (*see* New London county historical society. Papers and records. 1891. v.1, pt 3, p.9–25) 974.65 N423

Churches at New London, Norwich and Stonington.

——— Land in Stonington, Ct. sold for the use of the Pequot Indians, 1683. (*see* Magazine of New England history, Ap. 1892, 2:128–33) 929 M27

——— Stonington. (*see* Hurd, D. H. History of New London county. 1882. p.612–729) 974.65 qH93

Wilbur, W: A. Mystic. (*see* Connecticut magazine, Aug. 1899. 5:399–419) 974.6 qC76

Voluntown. *Named 1708*

Bailey, F: W: Voluntown, New London county. (*see his* Early Connecticut marriages. 1898. 3:124–32) 929.3 C76

From the records of the congregational church, 1729–1800.

Waterford. *Incorporated 1801 from New London*

Windham co.

WINDHAM COUNTY. *Organized 1726*

Bayles, R: M. History of Windham county, Ct. 1204p. N. Y. 1889. 974.64 qB34

Larned, E. D. Historic gleanings in Windham county, Ct. 254p. Providence R. I. 1899. 974.64 L321

——— History of Windham county, Ct. 2v. Worcester Mass. 1874–80. 974 64 L32

——— Windham county. (*see* Howard, R. H. & Crocker, H: E. History of New England. 1881. 1: 387–98) 974 qH83

Learned, R. C. Congregational churches and ministers in Windham county, Ct. (*see* Congregational quarterly) 205 C762
July–Oct. 1859, 1:264–70, 350–57
Jan.–Oct. 1860, 2:25–28, 178–86, 289–93, 376–79
Jan.–Oct. 1861, 3: 13–18, 154–57, 259–69, 349–56

Ashford. *Named 1710*

Bailey, F: W: Ashford, Windham county. (*see his* Early Connecticut marriages. 1896. 1: 29–34) 929.3 C76
From the records of the congregational church, 1719-22, 1769–99.

Brooklyn. *Incorporated 1786 from Pomfret and Canterbury*

Bailey, F: W: Brooklyn, Windham county. (*see his* Early Connecticut marriages. 1896. 1: 34–44) 929.3 C76
From the records of the congregational church, 1737–99.

Coleman, W: H. The church in the grove; records of an episcopal parish during the revolution. (*see* New England magazine, Nov. 1892, ser. 3, 7: 344–50) 051 B34 v.13
Brooklyn, Ct.

Fogg, T: B. Memorial sermon delivered in Old Trinity church, Brooklyn, Ct. on the 100th anniversary of its opening, Ap. 12, 1871. 48p. Hartford 1871. 283.746 B79

Whitney, Josiah. Half-century sermon occasioned by the completion of 50 years from the time of the author's ordination and delivered on Lord's day Feb. 2, 1806. 20p. Windham 1806. 285.8746 B79

Canterbury. *Incorporated 1703 from Plainfield*

Bailey, F: W: Canterbury, Windham county. (*see his* Early Connecticut marriages. 1896. 2: 120–26) 929.3 C76
From the records of the congregational church, 1712–71.

Olmstead, *Mrs* **M.** Canterbury, Ct. records. (*see* Putnam's monthly historical magazine, Feb. 1893, ser. 2, 1 : 272–74) 929.1 qSa31 v.3 **Windham co.** Plainfield
Marriages, 1706–1813.

Chaplin. *Incorporated 1822 from Mansfield and Hampton*

Eastford. *Incorporated 1847 from Ashford*

Hampton. *Incorporated 1786 from Windham, Pomfret, Brooklyn, Canterbury and Mansfield*

Bailey, F: W: Windham-Hampton, Windham county. (*see his* Early Connecticut marriages. 1899. 4 : 69–76) 929.3 C76
From the records of the congregational church in Hampton, 1734-89. This church was organized in 1723 and known as the church in Windham village or Canada Society church.

Clark, Jonathan. Congregational church and its pastors in Hampton, Ct. (*see* New England historical and genealogical register, Ap. 1859, 13 : 169–70) 929.1 N422

Killingly. *Incorporated 1708*

Directory of Putnam and Danielsonville, Ct. for 1885. Alb. n.d. 917.464 P98

Larned, E. D. Killingly, Ct. church records. (*see* Putnam's monthly historical magazine) 929.1 qSa31

June 1895, 5:224–27	Aug. 1896, 6:207–8
Sep. " 5:259–60	Mar. 1897, 7:74–78
Oct. " 5:295–96	Oct. " 7:174–78
Jan. 1896, 6:26–67	Feb. 1899, 9:72–76
Mar. " 6:77–80	

——— Three Killingly boys. (*see* Connecticut quarterly, Ap. 1897, 3 : 221–26) 974.6 qC76

Plainfield. *Incorporated 1699*

Bailey, F: W: Plainfield, Windham county. (*see his* Early Connecticut marriages. 1896. 2 : 66–72) 929.3 C76
From the records of the 1st congregational church, 1748–1800.

Connecticut—General court. Patent of Plainfield, 1706. (*see* Massachusetts historical society. Collections. 1889. ser. 6, 3 : 313–16) 974.4 M38 v.53

Morse, Abner. Early settlers of Plainfield, Ct. (*see* New England historical and genealogical register, Jan. 1861, 15 : 53) 929.1 N422

Windham co.
Pomfret

Pomfret. *Named 1713*

Bailey, F: W: Pomfret, Windham county. (*see his* Early Connecticut marriages. 1896. 1 : 76–82) 929.3 C76
From the records of the 2d church, Abington, 1753–99.

Deaths recorded on records of congregational church, Abington, in Pomfret, Ct. (*see* Connecticut quarterly) 974.6 qC76

July 1897,	3:354	Mar. 1899,	5:188
Oct. "	3:482–83	Ap. "	5.246–47
Jan. 1898,	4:113–14	Aug. "	5:440–42
July "	4:329–30		

1783–1823.

Hunt, Daniel. History of Pomfret; a discourse delivered on the day of annual thanksgiving in the 1st church in Pomfret, Nov. 19th, 1840. 35p. Hartford 1841. 974.64 P77

Pomfret, First church of Christ. 150th anniversary of the organization of the 1st church of Christ in Pomfret, Ct. Oct. 26, 1865; sermon, historical papers, addresses, with appendix. 96p. Danielsonville 1866. 285.8746 P77

Contents: Sermon, W. S. Alexander, p. 5–20.
Pastors of the church, Daniel Hunt, p. 21–35.
Meeting houses of the society, Daniel Hunt, p. 36–49.
Steps of progress, Daniel Hunt, p. 50–62.
Sketch of the general history of Pomfret, Daniel Hunt, p. 87–95.

Porter, J: A. Picturesque Pomfret. (*see* Connecticut quarterly, Jan. 1896, 2 : 3–24) 974.6 qC76

Smith, H: B. Historical discourse delivered in Abington, Jan. 30, 1853 at the close of the 1st century of Abington church and society; with an appendix. 36p. Hartford 1853. 285.8746 Ab5

T, H. C. From Pomfret, Ct. celebration of the 150th anniversary of the 1st church organization. (*see* Fire Lands pioneer, 1866, 7 : 101–4) 977.1 F51

Putnam. *Incorporated 1855 from Thompson, Pomfret and Killingly*

Directory of Putnam and Danielsonville, Ct. for 1885. Alb. n.d. 917.464 P98

Scotland. *Incorporated 1857 from Windham*

Bailey, F: W: Scotland, Windham county. (*see his* Early Connecticut marriages. 1898. 3: 43–51) 929.3 C76
From the records of the 3d church of Windham, now the congregational church in Scotland, 1735–1800.

Sterling. *Incorporated 1794 from Voluntown*

Thompson. *Incorporated 1785 from Killingly*

Bailey, F: W: Thompson, Windham county. (*see his* Early Connecticut marriages. 1896. 2 : 50–65) 929.3 C76
From the records of the North society of Killingly, later congregational church of Thompson, 1730–95.

Dow, Daniel. Reminiscence of past events; a semicentennial sermon preached in Thompson, Ct. Ap. 22, 1846; with an appendix. 32p. New Haven 1846. 285.8746 T37

Dunning, A. Historical discourse preached in Thompson, Ct. Feb. 1855. 62p. Worcester Mass. 1855. 285.8746 T371
A sermon preached in Thompson Ct. at the dedication of the new congregational church, July 8, 1856.

Windham. *Incorporated 1692*

Bailey, F: W: Windham-Hampton, Windham county. (*see his* Early Connecticut marriages. 1899. 4 : 69–76) 929.3 C76
From the records of the congregational church in Hampton, 1734–89. This church was organized in 1723 and known as the church in Windham village or Canada Society church.

Fuller, J. G. Anecdote and local story of old Windham. (*see* Bayles, R: M. History of Windham county, Ct. 1889. p.205–51) 974.64 qB34

Tyler, J: E. Historical discourse before the 1st church and society of Windham, Ct. Dec. 10th, 1850, being the 150th anniversary of the formation of the church. 35p. Hartford 1851. 285.8746 W72

Waterman, Elijah. Century sermon, preached before the 1st church in Windham, Dec. 10, A.D. 1880, in commemoration of its institution, Dec. 10, A.D. 1700; containing historical facts relating to its settlement and progress. 42p. Windham 1801. 285.8746 W722

Weaver, W: L. History of ancient Windham, Ct. genealogy. pt 1. Willimantic 1864. 929.1 W37
A–Bil, pt 1.

Willimantic borough directory, 1877. Hartford 1877. 917.464 W67
Published by A. Brainerd.

Willimantic directory for 1880–82, '87–89. Alb. 1880–88. 917.464 W67
Published by R. S. Dillon & Co.

Windham co.
Woodstock

Willimantic directory including Windham, Colchester and Coventry, 1893, '96. v.3, 5. New Haven 1893–96. 917.464 W67
Published by Price, Lee & Co. v.5 does not include Colchester.

Windham. Memorial volume of the bicentennial celebration of the town of Windham, Ct. as held in the year 1892. 166p. Hartford 1893. 974.64 W72
Contents: Windham's 1st century, T: S. Weaver, p. 20–38.
Windham's 2d century, A. B. Lincoln, p. 39–41.
Willimantic in 1850, A. B. Lincoln, p. 129–41.

Windham, Congregational church. Manual, 1894. 92p. Hartford 1894. 285.8746 W723

Woodstock. *Incorporated 1690; annexed to Connecticut from Massachusetts 1749*

• **Ammidown, Holmes.** Woodstock. (*see his* Historical collections. 1874. 1: 257–403) 974.43 Am6

• **Bailey, F: W:** Woodstock, Windham county. (*see his* Early Connecticut marriages. 1896. 1: 104–14) 929.3 C76
From the records of the 1st congregational church, 1690–1780.

• **Bowen, C. W.** Woodstock; an historical sketch. 64p. N. Y. 1886. 974.64 W86
Read at the bicentennial celebration of the town, Sep. 7, 1886.

• **Grosvenor, Louis.** History of the 1st congregational church and society of Woodstock, Ct. a thanksgiving discourse, Nov. 24th, 1859. 28p. Worcester 1860. 285.8746 W86

Mason, Samuel. Expedition from New London to Woodstock, Ct. (*see* Massachusetts historical society. Proceedings. 1867. 9: 473–78) 974.4 qM38

Morse, Abner. Origin of Woodstock, Ct. and names of 1st planters. (*see* New England historical and genealogical register, July 1864, 18: 227–28) 929.1 N422

MIDDLESEX COUNTY. *Incorporated 1785*

Bacon, A. W. Bench and bar of Middlesex county. (*see* History of Middlesex county. 1884. p. 31–36) 974.66 qH62

Emmette, Thomas. Middlesex county. (*see* Howard, R. H. & Crocker, H: E. History of New England. 1881. 1: 342–54) 974 qH83

Field, D: D. Statistical account of the county of Middlesex in Connecticut. 152p. Middletown 1819. 974.66 F45

History of Middlesex county, Ct. with biographical sketches. 579p. N. Y. 1884. 974.66 qH62

Mathewson, R. W. Medical profession in Middlesex county. (*see* History of Middlesex county. 1884. p.18–30) 974.66 H62

Chatham. *Incorporated 1767 from Middletown*

Bailey, F: W: Chatham, Middlesex county. (*see his* Early Connecticut marriages. 1898. 3 : 74–84) 929.3 C76
From the records of the 2d congregational church of Chatham located at Middle Haddam, 1740–99.

——— Chatham-Portland, Middlesex county. (*see his* Early Connecticut marriages. 1899. 4 : 96–103) 929.3 C76
From the records of the 1st congregational church, 1767–98. The old church at Gildersleeve is now in Portland territory.

East Hampton, Congregational church. 150th anniversary, 1748–1898, Nov. 30, 1898. 150p. Middletown 1900. 285.8746 Ea711

Field, D: D. Centennial address with historical sketches of Cromwell, Portland, Chatham, Middle-Haddam, Middletown and its parishes. 295p. Middletown 1853. 974.66 M58

Ives, J. S. Historical sermon of the 1st church, East Hampton, Ct. July 9th, 1876. 18p. Middletown 1876. 285.8746 Ea7

Loomis, I. F. Town of Chatham. (*see* Connecticut magazine, June-July 1860, 5 : 303–19, 370–81) 974.6 qC76
East Hampton, p. 303–19; Middle Haddam, p. 370–81.

Roberts, M. L. Town of Chatham. (*see* History of Middlesex county. 1884. p. 174–217) 974.66 qH62
The early settlers and their descendants, p. 198–217.

Chester. *Incorporated 1836 from Saybrook*

Chester, Congregational church. Historical sketch of the congregational church of Chester, Ct. from its organization, Sep. 15, 1742 to Sep. 15, 1892. 28p. Hartford 1892. 285.8746 C42
Contents: Historical address, A. S. Chesebrough, p. 3–23.
Historical address, Alexander Hall, p. 24–28.

Silliman, S: C. Town of Chester. (*see* History of Middlesex county. 1884. p. 218–28) 974.66 qH62

Clinton. *Incorporated 1838 from Killingworth*

Buell, W: H. Town of Clinton. (*see* History of Middlesex county. 1884. p. 229–41) 974.66 qH62

Clinton, Congregational church. 200th anniversary held in Clinton, Ct. Nov. 13, 1867. 54p. New Haven 1868. 285.8746 C61
Historical discourse, W: E. Brooks, p. 11–43.

Cromwell. *Incorporated 1851 from Middletown*

Dudley, M. S. History of Cromwell; a sketch. 36p. Middletown 1880. 974.66 C88
Based on a centennial discourse delivered at Cromwell, July 16, 1876.

——— Town of Cromwell. (*see* History of Middlesex county. 1884. p. 242–62) 974.66 qH62

Field, D: D. Centennial address with historical sketches of Cromwell, Portland, Chatham, Middle Haddam, Middletown and its parishes. 295p. Middletown 1853. 974.66 M58

Durham. *Incorporated 1708*

Congregational church in Connecticut.–New Haven east consociation. Manual, with historical sketches of churches and their pastors, 1709–1893. 39p. New Haven 1893. 285.8746 N4244
Durham, p. 17–18.

Fowler, W: C. History of Durham, Ct. from the 1st grant of land in 1662 to 1866. 444p. Hartford 1866. 974.66 D93
Contents: Rev. Nathaniel Chauncey's record of baptisms 1711–55, p. 252–98.
Rev. Elizur Goodrich's record of admissions, baptisms and marriages, 1756–83, p. 299–334.
Rev. David Smith's record of admissions, 1799–1831, p. 334–39.
Proprietors' record of births, marriages and deaths, 1706–30, p. 339–49.
Town records of births, marriages and deaths, 1703–1860, p. 350–443.

——— Sermon delivered at the dedication of the South congregational church in Durham, Ct. Dec. 29, 1847. 67p. Amherst 1848. 285.8746 D93

Newton, H. G. Town of Durham. (*see* History of Middlesex county. 1884. p. 263–81) 974.66 qH62

East Haddam. *Incorporated 1734 from Haddam*

Bailey, F: W: East Haddam, Middlesex county. (*see his* Early Connecticut marriages. 1896. 1:82–89) 929.3 C76
From the Millington church records.

Field, D: D. History of the towns of Haddam and East Haddam, Ct. 48p. Middletown 1814. 974.66 H11
Genealogies of early settlers, p. 43–48.

——— ——— N. Y. 1892. 974.66 H111
Reprint of edition of 1814.

Johnson, E. E. & Niles, H. B. Town of East Haddam. (*see* History of Middlesex county. 1884. p. 282–330) 974.66 qH62

"Moodus noises"; or, Connecticut earthquakes. (*see* National magazine, Nov. 1853, 3:416–20) 051 N21

Niles, H. B. Old chimney stacks of East Haddam, Middlesex county, Ct. 146p. N. Y. 1887. 974.66 Ea7
Contains genealogies of some of the old families.

Parsons, Isaac. A retrospect: two sermons preached on Lord's day, Oct. 24, 1841, on occasion of the close of the quarter of a century in his ministry, with an appendix. 32p. Hartford 141.
285.8746 Ea72
Preached before the 1st congregational church in East Haddam.

Patterson, D. W. East Haddam records. (*see* New England historical and genealogical register) 929.1 N422
July 1857, 11:273–78 Jan. 1858, 12:42–47
Oct. " 11:311–14 Ap. 1859, 13:125–30
Certified copies of all births, marriages and deaths from the 1st and 2d books of land records.

——— Extracts from the proprietors' records of East Haddam, Ct. (*see* New England historical and genealogical register, Jan. 1859, 13:19–20) 929.1 N422
1688–1717.

Essex. *Incorporated 1854 from Old Saybrook*

Bayles, R: M. Town of Essex. (*see* History of Middlesex county. 1884. p. 331–67) 974.66 qH62

Comstock, S: M. A river town. (*see* New England magazine, July 1899, ser. 3, 20:555–67) 051 B34 v.26
Essex, Ct.

Middlesex co.
Haddam

Griswold, E. W. Church in Centerbrook, organized from this church in 1725. (*see* Old Saybrook, First church of Christ. Celebration of the 250th anniversary. 1896. p. 116–20) 285.8746 Ol1

Haddam. *Incorporated 1668*

Bailey, F: W: Haddam, Middlesex county. (*see his* Early Connecticut marriages. 1896. 1:44–52) 929.3 C76

Bayles, R: M. Town of Haddam. (*see* History of Middlesex county. 1884. p. 368–416) 974.66 qH62
Haddam Neck, H: M. Selden, p. 393–406.

Brainerd, E. W. Haddam since the revolution. (*see* Connecticut magazine, Dec. 1899, 5:591–604) 974.6 qC76

——— Plantation of Thirty Mile island. (*see* Connecticut magazine, Nov. 1899, 5:543–52) 974.6 qC76

Field, D: D. History of the towns of Haddam and East Haddam, Ct. 48p. Middletown 1814. 974.66 H11
Genealogies of early settlers, p. 43–48.

——— ——— N. Y. 1892. 974.66 H111
Reprinted from edition of 1814.

Killingworth. *Named 1667*

Bailey, F: W: Killingworth, Middlesex county. (*see his* Early Connecticut marriages. 1898. 3:30–42) 929.3 C76
From the records of the 2d church, 1739–99.

Buell, W: H. Town of Killingworth. (*see* History of Middlesex county. 1884. p. 417–34) 974.66 qH62

Middlefield. *Incorporated 1866 from Middletown*

Augur, P. M. Town of Middlefield. (*see* History of Middlesex county. 1884. p. 435–41) 974.66 qH62

Middletown. *Incorporated 1651; named 1653*

Bailey, F: W: Chatham, Middlesex county. (*see his* Early Connecticut marriages. 1898. 3:74–84) 929.3 C76
From the records of the 2d congregational church, 1740–99.

——— Cromwell, Middlesex county. (*see his* Early Connecticut marriages. 1896. 2:87–98) 929.3 C76
From the records of the 2d church of Middletown, 1738–1800.

Bailey, F: W: Farmington–Berlin, Hartford county. (*see his* Early Connecticut marriages. 1899. 4:3–11) 929.3 C76
The town of Berlin was partly formed from Middletown: see note under Berlin, Hartford county.

Brainerd, A. Middletown illustrated. 28p. Westchester, Ct. 1877. 917.466 B734

Chaffee, G. I. Middletown. (*see* Connecticut quarterly, Jan. 1897, 4:11–29) 974.6 qC76

Derby, A. G. S. The Riverside cemetery; a sketch of the old burying-ground in Middletown. (*see* Connecticut quarterly, Oct. 1896, 2:375–85) 974.6 qC76
Copies many inscriptions.

Field, D: D. Centennial address with historical sketches of Cromwell, Portland, Chatham, Middle Haddam, Middletown and its parishes. 295p. Middletown 1853. 974.66 M58

Hubbard, P. E. Epitaphs copied from the old burying ground on the bank of the river, Middletown, Ct. (*see* New England historical and genealogical register, Jan. 1857, 11:80–82) 929.1 N422

Middletown and Meriden directory for 1870–71, '74–75. New Haven 1870–75. 917.466 M58
Compiled by Fitzgerald & Dillon. 1870–71 title reads *Middletown city directory*, pub. in New Haven; 1874–75 pub. in Albany.

Middletown and Portland directory for 1887–88, '89–90. New Haven 1887–89. 917.466 M58
Published by Price, Lee & Co. Includes records of deaths and marriages of previous year.

Old graveyard at Middletown, Ct. (*see* New England historical and genealogical register, Jan. 1848, 2:70–75) 929.1 N422
Copies a few inscriptions.

Parsons, S: H. Epitaphs in the old burying-place, established in Middletown, Ct. A. D. 1650 upon the west bank on the Connecticut river. (*see* New England historical and genealogical register, Ap. 1861, 15:161–67) 929.1 N422

——— Records of the births, marriages and deaths of the 1st proprietors of lands in Middletown, Ct. (*see* New England historical and genealogical register, Jan.–Ap. 1860, 14:63–68, 133–39) 929.1 N422
Copied from the records of Middletown, v.1. Includes list of householders and proprietors, Mar. 22, 1670.

Middlesex co.
Old Saybrook

Taylor, Jeremiah. First church, Middletown, Ct. (*see* Congregational quarterly, Oct. 1870, 12 : 539–44) 205 C762

Tyler, R. U. Inscriptions in an ancient burying ground, near Waromas station, town of Middletown. (*see* Connecticut quarterly, July 1898, 4 : 329) 974.6 qC76

Whittemore, Henry. Town and city of Middletown. (*see* History of Middlesex county. 1884. p. 61–173) 974.66 qH62

Old Saybrook. *Incorporated 1852 from Saybrook*

Blague, E: P. Peace; Flag day at Old Saybrook, Friday, Aug. 16, 1861. 22p. Springfield Mass. 1896. 973.71 qB57

Old Saybrook, First church of Christ. Celebration of the 250th anniversary, Wednesday, July 1, 1896; historical review and addresses. 132p. Middletown 1896. 285.8746 Ol1

Contents: History of the 1st church of Old Saybrook, A. S. Chesebrough, p. 1–80.

The founders, 1646, E: M. Chapman, p. 83–88.

The 1st church of Norwich, organized from this church in 1660, C: A. Northrop, p. 88–97.

Connecticut emigration to Ohio and its results, A. S. Bushnell, p. 97–104.

The 1st church of Old Lyme, organized from this church in 1693, Arthur Shirley, p. 105–9.

Yale university, Timothy Dwight, p. 109–15.

The church in Centerbrook, organized from this church in 1725, E. W. Griswold, p. 116–20.

The 1st church, Westbrook, organized from this church in 1726, G. F. Bailey, p. 120–24.

Ministries of Rev. William Hart and Rev. F: W. Hotchkiss, J. R. Sheffield, p. 125–29.

Tully, W: B. Town of Old Saybrook. (*see* History of Middlesex county. 1884. p. 442–92) 974.66 qH62

Portland. *Incorporated 1841 from Chatham*

Bayne, *Mrs* **J. S.** Town of Portland. (*see* History of Middlesex county. 1884. p. 493–536) 974.66 qH62

Field, D: D. Centennial address with historical sketches of Cromwell, Portland, Chatham, Middle-Haddam, Middletown and its parishes. 295p. Middletown 1853. 974.66 M58

Middletown and Portland directory for 1887–88, '89–90. New Haven 1886–89. 917.466 M58

Saybrook. *Settled 1635*

Bailey, F: W: Saybrook, Middlesex county. (*see his* Early Connecticut marriages. 1896. 1 : 89–94) 929.3 C76

From the records of the 3d church, now in Chester, 1759–99.

——— Saybrook, Middlesex county. (*see his* Early Connecticut marriages. 1896. 2 : 113–20) 929.3 C76

From the records of the 2d church, now town of Westbrook, 1726–99.

Drake, S: A. Saybrook. (*see his* Nooks and corners of the New England coast. 1875. p. 441–49) 917.4 D78

Hotchkiss, F: W: Retrospect on the ministry and church of Saybrook; a half century sermon preached Lord's day, Sep. 22, 1833. 23p. Hartford 1838. 285.8746 Sa9

Knouse, W: H. Town of Saybrook. (*see* History of Middlesex county. 1884. p. 537–61) 974.66 qH62

Lady Fenwick. (*see* Historical magazine, Feb. 1871, ser. 2, 9 : 151–56) 973 H62 v.19

Reiuterment of the remains of Lady Fenwick, at Saybrook, Nov. 23, 1870. Includes abstract of historical address by J. H. Trumbull.

Nash, Sylvester. Records of Saybrook, Ct. (*see* New England historical and genealogical register, Jan.–Ap. 1850, 4 : 19–22, 137–40; Ap. 1851, 5 : 247) 929.1 N422

Earliest genealogic records of the town found in the 1st volume of the records of land and town transactions.

Saybrook. Saybrook's quadrimillennial; commemoration of the 250th anniversary of the settlement of Saybrook, Nov. 27, 1885. 69p. Hartford 1886. 974.66 Sa9

Contents: History of the early settlement, Samuel Hart, p. 8–20.
Yale college at Saybrook, Noah Porter, p. 21–27.
The Saybrook platform, Llewellyn Pratt, p. 27–45.
Saybrook in the revolution, J: E. Bushnell, p. 46–54.
The divisions of the old colony, Salmon McCall, p. 54–59.
Minister Buckingham and his family, S: G. Buckingham, p. 59-65.

Westbrook. *Incorporated 1840 from Saybrook*

Bailey, G. F. First church, Westbrook, organized from this church in 1726. (*see* Old Saybrook, First church of Christ. Celebration of the 250th anniversary. 1896. p.120–24) 285.8746 Ol1

Pratt, J. A. Town of Westbrook. (*see* History of Middlesex county. 1884. p.562–79) 974.66 qH62

New Haven co.

NEW HAVEN COUNTY

Ansonia, Birmingham, Derby, Shelton and Seymour directory, 1888–91. v.6–8. New Haven 1880–90. 917.467 An8
Published by Price, Lee & Co. Give marriages and deaths of previous year.

Atwater, E: E. History of the colony of New Haven to its absorption into Connecticut. 611p. New Haven 1881. 974.68 At9

Bacon, Leonard. Civil government in the New Haven colony. (*see* New Haven colony historical society. Papers. 1865. 1 : 11–27) 974.67 N42

Beers, Ellis & Soule, *pub.* Atlas of New Haven county, Ct. 58f. n. p. n. d. 912.7467 fB39
Title page wanting.

Bronson, Henry. Medical history and biography. (*see* New Haven colony historical society. Papers. 1877. 2 : 239–388) 974.67 N42

Congregational church in Connecticut — New Haven east consociation. Manual, with historical sketches of churches and their pastors, 1709–1893. 39p. New Haven 1893. 285.8746 N4244

Dennen, S. R. & Dennen, C. R. New Haven county. (*see* Howard, R H. & Crocker, H: E. History of New England. 1881. 1 : 354–65) 974 qH83

Hoadly, C: J. Records of the colony or jurisdiction of New Haven from May 1653 to the union together with the New Haven code of 1656. 626p. Hartford 1858. 974.67 H65

——— Records of the colony and plantation of New Haven from 1638 to 1649. 547p. Hartford 1857. 974.67 H651

Lambert, E: R. History of the colony of New Haven before and after the union with Connecticut containing a description of the towns which composed that government; viz. New Haven, Milford. Guilford, Stamford and Southold, L. I. 216p. New Haven 1838. 974.67 L17

Leading business men of New Haven county, and a historical review of the principal cities. 270p. Bost. 1887. 917.467 L46
Issued by Mercantile publishing company, Boston.

Moore, J. B. Memoir of Theophilus Eaton, the 1st governor of the colony of New Haven. (*see* New York historical society. Collections. 1849. ser. 2, 2 : 467–93) 974.7 N422 v.7 **New Haven co. Branford**

Naugatuck valley directory and business advertiser, containing the names of all independent male citizens of the following towns: Winchester, Torrington, Litchfield, Plymouth, Thomaston, Waterbury, Naugatuck, Beacon Falls, Seymour, Derby and Stratford. Hartford 1875. 917.461 N22
Published by A. Brainerd.

New Haven colony; early laws and history. (*see* Quarterly Christian spectator, Dec. 1830, 2 : 686–93) 205 Q2

New Haven colony historical society. Papers. v.1–5. New Haven 1865–94. 974.67 N42

New Haven county directory, 1872. Bost. 1871. 917.467 N42

Steiner, B. C. Governor William Leete and the absorption of New Haven colony by Connecticut. (*see* American historical association. Annual report. 1892. 3 : 207–22) 973 Am33

White, Henry. New Haven colony. (*see* New Haven colony historical society. Papers. 1865. 1 : 1–10) 974.67 N42

Ansonia. *Incorporated 1889 from Derby*

Orcutt, Samuel & Beardsley, Ambrose. Ansonia. (*see their* History of the old town of Derby, Ct. 1880. p. 413–41) 974.67 qD44

Beacon Falls. *Incorporated 1871 from Bethany, Oxford, Seymour and Naugatuck*

Bethany. *Incorporated 1832 from Woodbridge*

Branford. *Settled 1644 under New Haven*

Bailey, F. W. Branford, New Haven county. (*see his* Early Connecticut marriages. 1896. 2 : 99–113) 929.3 C76
From the records of the congregational church, 1651–1799.

Baldwin, E. C. Branford annals, 1640–1800. (*see* New Haven colony historical society. Papers. 1882–1888. 3 : 249–70; 4 : 299–329) 974.67 N42
v.3 1640–1700.
v.4 1700–1800.

New Haven co.
Cheshire

Branford, Congregational church. Manual of the congregational church in Branford, Ct. June 1859. 48p. New Haven 1859. 040 P v.2542

Gillet, T. P. The past and the present in the secular and religious history of the congregational church and society of Branford; a semicentennial discourse delivered July 7th, 1858. 32p. New Haven 1858. 285.8746 B73

Norton, F: E. A pastor of the church militant. (*see* Connecticut magazine, Sep. 1899, 5:468–71) 974.6 qC76
Rev. Philemon Robbins.

Taintor, C: M. Early records of Brainford, now Branford, Ct. (*see* New England historical and genealogical register, Ap. 1849, 3:153–54) 929.1 N422

Cheshire. *Incorporated 1780 from Wallingford*

Bailey, F: W: Cheshire, New Haven county. (*see his* Early Connecticut marriages. 1898. 3:51–61) 929.3 C76
From the records of the congregational church, 1734–99.

Beardsley, E. E. Historical sermon delivered in St Peter's church, Cheshire, July 28, 1839, it being the last Sunday on which divine service was performed in the old church. 16p. Hartford 1839. 283.746 C42

Cheshire. Cheshire's centennial celebration, Oct. 14, 1880. 6p 040 P v.2320
Mounted newspaper clipping from the *Journal and courier*, New Haven 15 Oct. 1880.

Davis, C: H. S. History of Wallingford including Cheshire. 906p. Meriden 1870. 974.67 W15

Derby. *Named 1675*

Orcutt, Samuel & Beardsley, Ambrose. History of the old town of Derby, Ct. 1642–1880, with biographies and genealogies. 97+844p. Springfield Mass. 1880. 974.67 qD44

Scott, Joseph. Historical century sermon delivered in St James church, Derby, Jan. 24th, 1841. 24p. New Haven 1842. 283.746 D44

East Haven. *Incorporated 1785 from New Haven*

Dodd, Stephen. East Haven register. 200p. New Haven 1824. 974.67 Ea7
Contents: pt 1 History of the town, 1644–1800.
pt 2 Families settled in East Haven, 1644–1800.
pt 3 Deaths in the families named in pt 2, 1647–1823.

Havens, D. W: Historical discourse delivered at the centennial celebration of the dedication of the Stone meeting house, East Haven, Ct. Wednesday, Sep. 16, 1874. 88p. New Haven 1876.
285.8746 Ea71

Including the proceedings at the celebration, and address on Rev. Nicholas Street, pastor 1755–1806, by Owen Street, and reprint of a pamphlet, *The declaration of the association of the company of New Haven in Connecticut convened at New Haven Feb.* 19, 1744–5, *concerning the Rev. Mr George Whitefield, his conduct and the state of religion at this day.* Bost. 1745.

Guilford. *Settled 1639; named 1643*

Andrews, W: G. History of Christ episcopal church in Guilford, Ct. an address delivered by the rector in Sep. 1894, on the occasion of the 150th anniversary of the parish. 73p. Guilford 1895.
283.746 G94

Guilford. 1639: proceedings at the 250th anniversary of the settlement of Guilford, Ct. Sep. 8th, 9th and 10th, 1889. 288p. New Haven 1889. 974.67 G941

Contents: Historical discourse, J. A. Gallup, p. 20–41.
Historical sermon, C. L. Kitchel, p. 47–63.
Education in Guilford and Madison, J. L. Willard, p. 64–73.
Congregational ministers, C: E. Stowe, p. 74–80.
Ministers of Guilford other than congregational, R. L. Chittenden, p. 81–90.
Fitz-Greene Halleck, C: F: Johnson, p. 96–111.
Guilford and Madison in literature, H: P. Robinson, p. 117–37.
Historical address, Guilford, from 1639 to 1665, Samuel Hart, p. 148–70.
Political, military and social history of Guilford, from 1665 to 1861, B. C. Steiner, p. 171–87.
Guilford and Madison during the late war, Kate Foote, p. 188–98.
Address, T: W. Higginson, p. 211–15.
The founders of Guilford, other than Whitfield and Higginson, W: R. Dudley, p. 216–31.
Distinguished natives of Guilford, J: E. Todd, p. 233.
Old houses in Guilford and Madison, p. 246–50.
Inscriptions from old tombstones, p. 250–56.

Guilford, First congregational church. Proceedings of the celebration of the 250th anniversary, June 25, 1893. 30p. New Haven 1893. 285.8746 G94

Sermon by F. E. Snow, p.5–16.

Levermore, C: H. Two centuries and a half in Guilford, Ct. 1639–1889. (*see* New England magazine, Dec. 1889, ser. 2, 1:405–24)
051 B34 v.7

New Haven co.
Hamden

New Haven colony historical society. Inscriptions on tombstones in Guilford, erected prior to 1800, copied by E. B. Bates. (*see* New Haven colony historical society. Papers. 1888. 4:404–51) 974.67 N42

With genealogic notes.

Ruggles, Thomas. History of Guilford, Ct. a fragment, from the original manuscript. (*see* Historical magazine, Ap. 1869, ser. 2, 5:225–33) 973 H62 v.15

——— Manuscript history of Guilford. (*see* Massachusetts historical society. Collections. 1809. 10:90–101) 974.4 M38

——— Sketch of a history of Guilford in Ct. from a manuscript of Rev. Thomas Ruggles communicated by Nathaniel Bishop. (*see* Massachusetts historical society. Collections. 1795. 4:182–88) 974.4 M38

Smith, R. D. History of Guilford, Ct. from its 1st settlement in 1639, from the manuscript of R. D. Smith. 219p. Alb. 1877. 974.67 G94

Edited by L. H. Steiner.

Steiner, B. C. History of the plantation of Menunkatuck and of the original town of Guilford, Ct. comprising the present towns of Guilford and Madison, written largely from the ms of R. D. Smyth, 538p. Balt. 1897. 974.67 G942

Hamden. *Incorporated 1786 from New Haven*

Dickerman, J. H. Hamden. (*see* Connecticut quarterly, Oct. 1898, 4:376–90) 974.6 qC76

Hamden. 1786: centenary of Hamden, Ct. 1886; history of the town of Hamden, Ct. with an account of the centennial celebration June 15th, 1886 prepared under the editorial supervision of W: P. Blake. 350p. New Haven 1888. 974.67 H17

Contents: Opening address, W: P. Blake, p. 13–20.
The flag of our union, N. D. Sperry, p. 23–35.
History of mining in Hamden, J. H. Dickerman, p. 71–74.
Forest trees, J. H. Dickerman, p. 75–82.
Agriculture, J. H. Dickerman, p. 83–90.
Military history, W: T. Smith, p. 200–6.
The poor of the town, C. P. Augur, p. 218–20.
Family history notices, p. 227–312.
Taxation and land records, E. B. Cooper, p. 313–16.

Putnam, Austin. The church in Whitneyville, Ct. a historical discourse preached in the Whitneyville church, July 9, 1876. 24p. New Haven 1877. 285.8746 W61

Thayer, D: H. Centennial discourse delivered Jan. 26th 1864, the 10th anniversary of the Mt Carmel congregational church, Hamden, Ct. 28p. New Haven 1864. 285.8746 M86

Whitneyville, Congregational church. 1795–1895; 100th anniversary of the organization of the congregational church in Whitneyville. 54p. New Haven 1896. 285.8746 W611

Contents: Historical discourse, C: F. Clarke, p. 4–23.
Our lineage, L. E. Munson, p. 35–39.
Some distinctive characteristics of the Whitneyville church, C: A. Dinsmore, p. 39–42.

Madison. *Incorporated 1826 from Guilford*

Bailey, F: W: Madison, New Haven county. (*see his* Early Connecticut marriages. 1896. 1: 101–4) 929.3 C76

Bushnell, J. F. An old neighborhood: Boston street, Madison, Ct. (*see* Connecticut quarterly, July 1897, 3: 307–15) 974.6 qC76

Gallup, J. A. Discourse on concluding a pastorate of 40 years; 12 years with the congregational church in Essex, Ct.; 28 years with the congregational church in Madison, Ct. delivered in Madison, Ct. Oct. 29, 1893. 28p. New Haven 1893. 285.8746 M26

——— Historical discourse delivered on the 170th anniversary of the formation of the 1st congregational church, Madison, Ct. Nov. 18, 1877. 48p. New Haven 1878. 285.8746 M261

Guilford. 1639: proceedings at the celebration of the 250th anniversary. 288p. New Haven 1889. 974.67 G941

Steiner, B. C. History of the plantation of Menunkatuck and of the original town of Guilford, Ct. comprising the present towns of Guilford and Madison. 538p. Balt. 1897. 974.67 G942

Meriden. *Incorporated 1806 from Wallingford*

Arms, H. P. Hubbard park. (*see* Connecticut magazine, Feb. 1899, 5: 67–76) 974.6 qC76

Breckenridge, F. A. Memories of Meriden, pt 2. (*see* Connecticut quarterly, Jan. 1896, 2: 67–71) 974.6 qC76

——— Memories of Meriden. (*see* Connecticut quarterly, Jan. 1898, 4: 49–54) 974.6 qC76

New Haven co.
Middlebury

Davis, C: H: S. History of Wallingford including Meriden. 956p. Meriden 1870. 974.67 W15

Gillespie, C. B. Art souvenir edition of the Meriden daily journal, illustrating the city of Meriden, Ct. in the year 1895. 86p. Meriden 1895. 917.467 qG41

Meriden directory for 1882, '86, '88–90, '93, '95–96. v.8, 12, 14–16, 19, 21–22. New Haven 1882–96. 917.467 M54

Published by Price, Lee & Co. Since 1888 contains list of deaths for previous year.

Middletown and Meriden directory, 1870–71. New Haven 1870–71. 917.466 M58

Perkins, G. W. Historical sketches of Meriden. 117p. West Meriden 1849. 974.67 M54

Middlebury. *Incorporated 1807 from Waterbury, Woodbury and Southbury*

Avery, W. F. The church in Middlebury. (*see* Anderson, Joseph. Churches of Mattatuck. 1892. p. 153–60) 285.8746 W29

Milford. *Settled 1639*

Brace, Jonathan. A leaf of Milford history; a thanksgiving sermon preached in the 1st church, Milford, Ct. Nov. 25, 1858. 24p. New Haven 1858. 040 P v.2320

Downes, W: H. An old Connecticut town. (*see* New England magazine, Nov. 1889, ser. 2, 1 : 268–81) 051 B34 v.7

Milford.

Greene, M. L. Early Milford. (*see* Connecticut magazine, Mar. 1899, 5 : 135–46) 974.6 qC76

——— Milford cemetery. (*see* Connecticut magazine, Aug.–Sep. 1899, 5 : 430–33, 485–89) 974.6 qC76

——— Milford, 1689–1900. (*see* Connecticut magazine, Nov. 1899, 5 : 570–84) 974.6 qC76

Pond, N. G. *anon.* Inscriptions on tombstones in Milford. (*see* New Haven colony historical society. Papers. 1894. 5 : 1–69) 974.67 N42

With genealogic notes.

Pond, N. G. Inscriptions on tombstones in Milford, Ct. erected prior to 1800, together with a few of aged persons who died after that date. 69p. New Haven 1889. 929.5 P77 **New Haven co.** New Haven
With genealogic notes.

——— *anon.* Story of the memorial in honor of the founders of the town of Milford erected by their descendants and the citizens of Milford, dedicated Aug. 28th, 1889, the town's 250th anniversary. 20p. n.p.1889. 974.67 M59

Naugatuck. *Incorporated 1844 from Waterbury, Bethany and Oxford*

Spencer, L. S. Census of the town of Naugatuck taken in the year 1877. 104p. Seymour n.d. 917.467 Sp3

Warren, Franklin. The church in Naugatuck. (*see* Anderson, Joseph. Churches of Mattatuck. 1892. p. 141–47) 285.8746 W29

Waterbury and Naugatuck directory, 1886–90, '95–96. v. 12–16, 21–22. New Haven 1886–96. 917.467 W29

New Haven city. *Settled 1638, named 1640*

Allen, Walter. New Haven. (*see* New England magazine, June 1899. ser. 3, 20:481–501) 051 B34 v.26

Atwater, E: E. History of the city of New Haven to the present time, by an association of writers; with biographies. 702p N. Y. 1887. 974.68 qAt9

Bacon, Leonard. 13 historical discourses on the completion of 200 years from the beginning of the 1st church in New Haven, with an appendix. 400p. New Haven 1839. 285.8746 N425

Bailey, F: W: New Haven 1st church. (*see his* Early Connecticut marriages. 1896. 1:7–25) 929.3 C76
From the records of the 1st congregational church, 1758–89.

——— New Haven 2d church. (*see his* Early connecticut marriages. 1896. 1:25–28) 929.3 C76
From the records of the 2d church (united), 1773–89.

Barber, J: W. History and antiquities of New Haven, Ct. from its earliest settlement to the present time. 120p. New Haven 1831. 974.68 B23

——— Views in New Haven and its vicinity. 11p. New Haven 1825. 917.468 B23

New Haven co.
New Haven

Barber, J: W. & Punderson, L. S. History and antiquities in New Haven, Ct. from its earliest settlement to the present time. Ed. 3 enl. 216p. New Haven 1870. 974.68 B231

Bartlett, E. S. Grove street cemetery, New Haven. (*see* Connecticut quarterly, July 1896, 2 : 272–83) 974.6 qC76

——— Hillhouse avenue, New Haven. (*see* Connecticut quarterly, Jan. 1897, 3 : 47–64) 974.6 qC76

——— Historical sketches of New Haven. 98p. New Haven 1897. 974.68 qB28

New Haven green; A New Haven church; Grove street cemetery; Hillhouse avenue; John Trumbull, the patriot painter.

——— A New Haven church. (*see* Connecticut quarterly, Ap. 1897, 3 : 123–41) 974.6 qC76

Center church.

Beardsley, E. E. Parsonage of the Blue meeting house, the site of the present St Thomas church. (*see* New Haven colony historical society. Papers. 1865. 1 : 105–19) 974.67 N42

Blake, H: T. Chronicles of New Haven green from 1638 to 1862; a series of papers read before the New Haven colony historical society. 280p. New Haven 1898. 974.68 B58

Bradley, C: W: Names of the proprietors of New Haven, Ct. in the year 1685. (*see* New England historical and genealogical register, Ap. 1847, 1 : 157–58) 929.1 N422

Cave of the regicides. (*see* Blackwood's Edinburgh magazine, Feb. 1847, 61 : 333–49) 052 B56

——— (*see* Littell's living age, Ap. 1847, 13 : 69–78) 051 L71

——— (*see* Eclectic magazine, May 1847, 11 : 32–46) 051 Ec6

The city of elms. (*see* Harper's magazine, June 1858, 17 : 1–18) 051 H23

Cleaveland, E. L. Governor Gilbert lot, on the northeast corner of Church and Chapel streets. (*see* New Haven colony historical society. Papers. 1865. 1 : 121–38) 974.67 N42

——— Sermon delivered on the 25th anniversary of the author's ministry in the 3d congregational church, New Haven, July 25th, 1858. 29p. New Haven 1858. 040 P v.295

Cogswell, F: H. New Haven, the city of elms. (*see* Powell, L. P. *ed.* Historic towns of New England. 1898. p. 553–86) 974 P87 New Haven co. New Haven

Commerce, manufactures and resources of the city of New Haven and environs, a descriptive review. 132p. n.p. 1882. 917.468 C73
Issued by National publishing co.

Croswell, Frederick. History of Trinity church, New Haven. (*see* New Haven colony historical society. Papers. 1865. 1 : 47–81) 974.67 N42

Croswell, Harry. 40 years in Trinity parish; a pastoral letter to the parishioners of Trinity church, New Haven, with a sermon delivered in Trinity church on the 31st of Dec. 1854. 14p. New Haven 1856. 040 P v.1000

Dawson, H: B. Invasion of Connecticut. (*see his* Battles of the United States. 1858. 1 : 507–16) 973 qD32

Dexter, F. B. Inscriptions on tombstones in New Haven, erected prior to 1800. (*see* New Haven colony historical society. Papers. 1882. 3 : 471–614) 974.67 N42
With genealogic notes.

——— New Haven in 1784. (*see* New Haven colony historical society. Papers. 1888. 4 : 117–38) 974.67 N42

Dutton, S: W. S. History of the North church in New Haven from 1742 to 1842, in three sermons. 128p. New Haven 1842. 285.8746 N4243

Dwight, Timothy. Statistical account of the city of New Haven. 83p. New Haven 1811. (Connecticut academy of arts and sciences. Statistical account of the towns and parishes in the state of Connecticut. v.1, no. 1) 317.468 C76

Eustis, W. T. jr. History of Chapel street church; a discourse delivered on the 20th anniversary of the Chapel street church and ecclesiastical society, New Haven, Nov. 7, 1858. 24p. New Haven 1858. 040 P v.2320

Fair Haven, First church. Memorial of the half century anniversary of the organization of the 1st church, Fair Haven, New Haven, Ct. Wednesday June 23, 1880. 36p. New Haven 1880. 285.8746 F15
Historical address, N. J. Burton, p. 3–35.

New Haven co.
New Haven

Ford, G: H. Town of New Haven, 1638–1784. (*see* Connecticut magazine, Dec. 1899, 5: 627–43) 974.6 qC76

Goodrich, Chauncey. Invasion of New Haven by the British troops July 5, 1779. (*see* New Haven colony historical society. Papers. 1877. 2: 31–92) 974.67 N42

Greene, M. L. New Haven defenses in the revolution and in the war of 1812. (*see* Connecticut quarterly, July 1898, 4: 272–90) 974.6 qC76

Hallock, Gerard, History of the South congregational church, New Haven, from its origin in 1852 till Jan. 1, 1865. 257+48p. New Haven 1865. 285.8746 N4242

Harwood, Edwin. Protestant episcopal church in New Haven and for New England; a sermon preached at the semicentennial celebration of the consecration of Trinity church, New Haven, Wednesday, Feb. 16, 1866. 37p. New Haven 1866. 040 P v.2403

Kingsley, J. L. Historical discourse delivered by request before the citizens of New Haven, Ap. 25, 1838, the 200th anniversary of the 1st settlement of the town and colony. 115p. New Haven 1838. 974.68 K61

Levermore, C: H. Republic of New Haven; a history of municipal evolution. 342p. Balt. 1886. (Johns Hopkins university studies in historical and political science; extra v.1) 974.68 L57
Reviewed in *Nation* 3 Mar. 1887, 44: 194, 071 qN21 v.44.

——— Town and city government of New Haven. 103p. Balt. 1886. (*see* Johns Hopkins university studies in historical and political science. 1886. 4: 441–543) 305 J62

Merwin, Samuel. Discourse on the completion of 50 years service in the ministry of the gospel, delivered by request in the North church, New Haven, Feb. 25th, 1855. 72p. New Haven 1855. 285.8746 N4241

Morse, Gardner. Recollections of the appearance of New Haven between 1825 and 1837. (*see* New Haven colony historical society. Papers. 1894. 5: 89–108) 974.67 N42

New Haven. 100th anniversary of the city; with the oration by T: R. Bacon, July 4, 1884; also a paper on New Haven in 1784 by F. B. Dexter. 97p. n.p. 1885. 974.68 N43
Edited by Burton Mansfield. Includes the charter of the city of New Haven, granted in 1784.

New Haven. Proceedings in commemoration of the settlement of the town of New Haven, Ap. 25, 1888. 68p. n.p.n.d 974.68 N42 **New Haven co.** New Haven
Oration by H: T. Blake, p. 23-59.

New Haven directory for 1840–96. v.1–57. New Haven 1840–96. 917.468 N42

Wanting: v.3–4, 6–7, 14, 16, 18, 28, 34, 37, 48–49, 55.
v.1–5, title reads *Patten's New Haven directory;* v.8–33, 36–41, title reads *Benham's New Haven directory;* v.35, title reads *Greenough, Jones & Co. directory.*
v.38–57 published by Price, Lee & Co.
1893–96 include West Haven.

Palmer, H. H. Some of New Haven's colonial houses. (*see* Connecticut quarterly, Jan. 1896, 2 : 90–97) 974.6 qC76

Smyth, S: P. N. Historical discourse delivered at the 250th anniversary of the 1st church in New Haven, Ap. 22, 1888. 27+ 12p. n.p.n.d 974.68 N42

Stoughton, J. The city of elms; New Haven, Mass. (*see* Leisure hour, Dec. 11, 1875, 24 : 789–92) 052 qL53

Teasdale, T: C. Historical discourse containing an account of the rise and progress of the 1st baptist church in New Haven, delivered Ap. 3, 1842. 43p. New Haven 1842. 286.1746 N42

Townshend, C: H. British invasion of New Haven, Ct. together with some account of their landing and burning the towns of Fairfield and Norwalk, July, 1779. 112p. New Haven 1879. 973.3351 T66

——— New Haven harbor. (*see* Connecticut quarterly, Ap. 1896, 2 : 161–66) 974.6 qC76

Trial of Ezekiel Cheever before the church at New Haven, 1649. (*see* Connecticut historical society. Collections. 1860. 1 : 22–51) 974.6 C76

Trowbridge, T: R. Ancient houses of New Haven. (*see* New Haven colony historical society. Papers. 1877. 2 : 173–204) 974.67 N42

——— History of Long wharf in New Haven. (*see* New Haven colony historical society. Papers. 1865. 1 : 83–103) 974.67 N42

Trowbridge, T: R. jr. History of the ancient maritime interests of New Haven. (*see* New Haven colony historical society. Papers. 1882. 3 : 85–204) 974.67 N42

New Haven co.
North Branford

White, Henry. History of the Cutler lot, corner of Chapel and Church streets, New Haven. (*see* New Haven colony historical society. Papers. 1865. 1:29–45) 974.67 N42

——— List of baptisms in the church in New Haven, Ct. during the ministry of Rev. John Davenport from Nov. 1639 to Nov. 1666, taken from the church records and arranged alphabetically. (*see* New England historical and genealogical register, Oct. 1855, 9:357–64) 929.1 N422

North Branford. *Incorporated 1831 from Branford*

Wood, G: I. Early history of the congregational church and society of North Branford, delivered in the congregational church, Jan. 6, 1850. 23p. New Haven 1850. 285.8746 N812

Including list of members at Mr Ell's ordination, 1769, and a list of officers and men in Mr Ell's military company.

North Haven. *Incorporated 1786 from New Haven*

Thorpe, S. B. North Haven annals; a history of the town from its settlement 1680 to its 1st centennial 1886. 422p. New Haven 1892. 974.67 N81

Trumbull, Benjamin. A century sermon; or, Sketches of the history of the 18th century interspersed and closed with serious practical remarks, delivered at North Haven, Jan. 1, 1801. 36p. New Haven 1801. 909.7 T77

Orange. *Incorporated 1822 from Milford and New Haven*

Chapin, A. B. Sermon delivered in Christ church, West Haven, Aug. 11th, 1839; the 100th anniversary of laying the foundation of the church. 28p. New Haven 1839. 283.746 W52

New Haven directory including West Haven for 1893, '95–96. v. 54, 56–57. New Haven 1893–96. 917.468 N42

Oxford. *Incorporated 1798 from Derby and Southbury*

Anderson, Joseph. The church in Oxford. (*see his* Churches of Mattatuck. 1892. p. 131–36) 285.8746 W29

Orcutt, Samuel & Beardsley, Ambrose. Town of Oxford. (*see their* History of the old town of Derby, Ct. 1880. p.228–44) 974.67 qD44

Sharpe, W: C. History of Oxford, Ct. v.1. Seymour 1885. 929.3 Ox2

v. 1. Church records, births, marriages, deaths, etc.

Prospect. *Incorporated 1827 from Cheshire and Waterbury*

Phipps, W. H. The church in Prospect. (*see* Anderson, Joseph. Churches of Mattatuck. 1892. p.160–62) 285.8746 W29

Seymour. *Incorporated 1850 from Derby*

Orcutt, Samuel & Beardsley, Ambrose. Town of Seymour. (*see their* History of the old town of Derby, Ct. 1880. p.442–85) 974.67 qD44

Seymour, Congregational church. Manual of the congregational church in Seymour, including a list of the present and past membership with other matters of interest pertaining to the church and the society. 23p. Seymour 1883. 285.8746 Se9

Sharpe, W: C. Annals of the methodist episcopal church of Seymour, Ct. 103p. Seymour 1885. 287.6746 Se91

——— Annals of the methodist episcopal church of Seymour, Ct. 144p. Seymour 1896. 287.6746 Se9

——— History of Seymour, Ct. with biographies and genealogies. 244p. Seymour 1879. 974.67 Se9

——— Vital statistics of Seymour, Ct. 1812–91. v.1–2. Seymour 1883–92. 929.3 Se9

Southbury. *Incorporated 1787 from Woodbury*

Cothren, William. Births, marriages and deaths in Southbury. (*see his* History of ancient Woodbury. 1854–79. 3:427–527) 974.61 W85

Sharpe, W: C. South Britain sketches and records. 929.1 Sh25
Church records, genealogies, tombstone inscriptions, etc.

Wallingford. *Named 1670*

Bailey, F: W: Cheshire, New Haven county. (*see his* Early Connecticut marriages. 1898. 3:51–61) 929.3 C76
From the records of the congregational church in Cheshire, 1734–99.

——— Wallingford, New Haven county. (*see his* Early Connecticut marriages. 1899. 4:58–68) 929.3 C76
From the records of the 1st congregational church, 1759–99.

——— Wallingford–Meriden, New Haven county. (*see his* Early Connecticut marriages. 1899. 4:104–12) 929.3 C76
From the records of the 1st congregational church in Meriden, 1729–93.

New Haven co.
Waterbury

Davis, C: H: S. History of Wallingford, Ct. from its settlement in 1670 to the present time, including Meriden which was one of the parishes until 1806, and Cheshire which was incorporated in 1780. 956p. Meriden 1870. 974.67 W15

Gillespie, C. B. *anon.* Souvenir history of Wallingford, Ct. 1895. 48p. Meriden 1895. 917.467 qG411

Wallingford directory, 1893–94. New Haven 1894. 917.467 W15

Waterbury. *Named 1686*

Anderson, Joseph. Churches of Mattatuck; a record of a bicentennial celebration at Waterbury, Ct. Nov. 4th and 5th, 1891. 279p. New Haven 1892. 285.8746 W29

Contents: The first church in Waterbury, Joseph Anderson, p. 23–54.

The Waterbury churches, p. 55–90.

The mother and her daughters; churches in Farmington, Watertown, Plymouth, Oxford, Wolcott, Naugatuck, Northfield, Middlebury, Prospect, Thomaston, Terryville, Reynolds Bridge, p. 91–170.

Early and later pastors: Jeremiah Peck, by S.. J. Prichard; John Southmayd, by S.. J. Prichard; Mark Leavenworth, by F. J. Kingsbury; and addresses by H. B. Elliot and George Bushnell, p. 171–223.

Reminiscence and congratulation, p. 225–50.

——— Town and city of Waterbury, Ct. from the aboriginal period to 1895. 3v. New Haven 1896. 974.67 W291

For articles and contributors, see table of contents.

v. 1 by S.. J. Prichard and others.

Family records in v. 1 compiled by K. Prichard.

Bronson, Henry. History of Waterbury, Ct. the original township, embracing present Watertown and Plymouth and parts of Oxford, Wolcott, Middlebury, Prospect and Naugatuck; with an appendix of biography, genealogy and statistics. 582p. Waterbury 1858. 974.67 W29

Waterbury and Naugatuck directory, 1884, '86–90, '95–96. v. 10, 12–16, 21–22. New Haven 1884–96. 917.467 W29

Published by Price, Lee & Co. 1884, title reads *Waterbury directory;* 1895–96 include Watertown.

Waterbury city directory and business advertiser, 1873–74. Hartford 1873–74. 917.467 W29

Published by Fitzgerald & Dillon.

Wolcott. *Incorporated 1796 from Waterbury and Southington*

Norton, M. L. The Wolcott plateau. (*see* Connecticut quarterly, Ap. 1897, 3: 199–205) 974.6 qC76

Orcutt, Samuel. History of the town of Wolcott, Ct. from 1731 to 1874; with an account of the centenary meeting, Sep. 10 and 11, 1873, and with the genealogies of the families of the town. 608p. Waterbury 1874. 974.67 W83
Genealogies, p.423–608.

Smith, I. P. The church in Wolcott. (*see* Anderson, Joseph. Churches of Mattatuck. 1892. p.136–41) 285.8746 W29

Woodbridge. *Incorporated 1784 from New Haven and Milford*

FAIRFIELD COUNTY

Beers, F: W. Atlas of New York and vicinity. 59f. N. Y. 1867. 912.7471 fB39

Boyd's Fairfield county directory, 1885–88. v.3–4. N. Y. 1885–88. 917.469 F16
Compiled by W. A. Boyd and pub. biennially. v.4 pub. in Poughkeepsie.

Fairfield county historical society. Reports for 1891–95. Bridgeport 1891–95. 974.69 F161

Fairfield east and Fairfield west consociations. 150th anniversary of the consociations with the historical address and other addresses and proceedings at the congregational church, Fairfield, Ct. June 8, 1886. 63p. Bridgeport 1886. 285.8746 F16
Historical discourse, A. C. Pierce, p.11–36.

Knapp, William. Fairfield county. (*see* Howard, R. H. & Crocker, H: E. History of New England 1881. 1: 299–310) 974 qH83

Bethel. *Incorporated 1855 from Danbury*

Hickok, L. P. Century sermon delivered before the church and society at Bethel, Ct. Nov. 30, 1860. 23p. Danbury 1861. 285.8746 B46

Bridgeport. *Incorporated 1821 from Stratford*

Banks, J: W. The parks of Bridgeport. (*see* Connecticut quarterly, Oct. 1897, 3: 373–88) 974.6 qC76

Bridgeport and East Bridgeport directory, 1857–58. Bridgeport 1857. 917.469 B76
Published by Pomeroy & Morse.

Fairfield co. Brookfield

Bridgeport directory and annual advertiser for 1869-70. v.3. Bridgeport 1869. 917.469 B76
Published by the Standard association.

Bridgeport directory for 1885-86, '88-93, '95-96. v.19-20, 22-27, 29-30. Bridgeport 1857-96. 917.469 B76
1893, v. 27, includes Stratford; 1895-96 include Stratford, Fairfield and Southport.

Orcutt, Samuel. History of the city of Bridgeport, Ct. 536p. New Haven 1887. 974.69 qB76
Inscriptions in the Stratfield or Pequonnock burying place, p. 93-120.

——— Bridgeport. (*see his* History of the old town of Stratford. 1886. p.385-951) 974.69 St8

Brookfield. *Incorporated 1788 from Danbury, New Milford and Newton*

Danbury. *Named 1687*

Bailey, J. M. History of Danbury, Ct. 1684-1896, comp. with additions by S. B. Hill. 583p. N. Y. 1896. 974.69 qD19

Danbury. Town records of births, marriages and deaths, copied by W: A. Eardely-Thomas. (*see* Connecticut quarterly) 974.6qC76
Jan. 1898, 4 : 115 Mar. 1899, 5 : 189-90
July " 4 : 331-32 May " 5 : 296

Danbury, First congregational church. Bicentennial celebration, May 24-31, 1896. 101p. Danbury 1896. 285.8746 D19
Historical address, A. F. Pierce, p. 11-33.

Dawson, H : B. Expedition against Danbury. (*see his* Battles of the United States. 1858. 1 : 212-20) 973 qD32

Robbins, Thomas. Century sermon delivered at Danbury, Jan. 1, 1801 in which is exhibited a brief view of the most remarkable events of the 18th century, with a sketch of the history of the town of Danbury from the 1st settlement to the present time. 22p: Danbury 1828. 974.69 D19

Stone, R. E. Manual for the use of the members of the congregational church in Danbury, Ct. Jan. 1st, 1853. 24p. Alb. 1853.
040 P v.2542

Whittlesey, E. D. Remarks upon the British expedition to Danbury, Ct. in 1777 as related in v.3, ch. 2, of Marshall's Life of Washington. (*see* New York historical society. Collections. 1849. ser. 2, 2 : 227–40) 974.7 N422 v.7

Darien. *Incorporated 1820 from Stamford*

Huntington, E. B. History of Stamford, Ct. including Darien. 492p. Stamford 1868. 974.69 St21

Easton. *Incorporated 1845 from Weston*

Lacey, R. B. & Orcutt, Samuel. Inscriptions in the cemetery at Easton, Ct. near the baptist church. (*see* Fairfield county historical society. Annual report. 1892. 1 : 63–93) 974.69 F161

Fairfield. *Settled 1639; named 1645*

Bailey, F: W: Fairfield-Westport, Fairfield county. (*see his* Early Connecticut marriages. 1898. 3 : 151–67) 929.3 C76

From the records of the congregational church at Green's Farms, 1742–99. This parish was set off as the town of Westport.

Bridgeport directory including Stratford, Fairfield and Southport 1895–96. v.29–30. Bridgeport 1895–96. 917.469 B76

Child, F. S. An old New England town; sketches of life, scenery and character. 230p. N. Y. 1895. Cap.974.69 F162

Cornwall, N. E. Gladness for great things done; an historical discourse for the jubilee of the Society for the propagation of the gospel delivered in Trinity church (Southport borough), Fairfield, Ct. Aug. 10th, 1851. 47p. New Haven 1851. 040 P v.1919

Dawson, H: B. Invasion of Connecticut. (*see his* Battles of the United States. 1858. 1 : 507–16) 973 qD32

Eliot, Andrew. Letter to Rev. John Eliot of Boston, concerning the burning of Fairfield in July 1779. (*see* Massachusetts historical society. Collections. 1794. 3 : 103–6) 974.4 M38

Fairfield. 1779–1879; centennial commemoration of the burning of Fairfield, Ct. by the British troops under Gov. Tryon, July 8th, 1779. 104p. N. Y. 1879. 973.3351 F16

Guilbert, Edmund. Annals of an old parish; historical sketches of Trinity church, Southport, Ct. 1725 to 1898. 291p. N. Y. 1898. 283.746 So81

Register of baptisms, marriages, burials, etc. 1785–1825, p. 183–273.

Fairfield co. Greenwich

Perry, *Mrs* **K. E.** Old burying ground of Fairfield, Ct. a memorial of many of the early settlers in Fairfield, an exhaustive and faithful transcript of the inscriptions and epitaphs on the 583 tombstones found in the oldest burying ground now within the limits of Fairfield. 241p. Hartford 1882. 929.5 P42

Including *The old burying ground observances, July 8th,* 1881 by W: A. Beers, p. 219-44.

Schenck, *Mrs* **E.. H.** History of Fairfield, Fairfield county, Ct. from the settlement of the town in 1639 to 1818. v. 1. N. Y. 1889. 974.69 F16

Genealogies, p. 347-423.

Greenwich. *Settled 1640*

Bailey, F: W: Greenwich, Fairfield county. (*see his* Early Connecticut marriages. 1899. 4: 87-95) 929.3 C76

From the records of the 2d congregational church, 1728-1801.

Greenwich, Second congregational church. Exercises at the celebration of the 150th anniversary, Wednesday, Nov. 7th, 1866, including an historical discourse by J. H. Lindsley and historical sketches and addresses from others. 108p. N. Y. 1867. 285.8746 G851

Marriages on records of St John's protestant episcopal church, Stamford and Greenwich, copied by W: A. Eardely-Thomas. (*see* Connecticut quarterly Jan. 1898, 4:115-16, July 1898, 4:332-33) 974.6 qC76

1764-69.

Mead, D. M. History of the town of Greenwich, Fairfield county, Ct. with many important statistics. 318p. N. Y. 1857. 974.69 G85

Genealogies, p. 277-318.

Otis, H. N. From Greenwich, Ct. town records. (*see* New England historical and genealogical register, Jan. 1850, 4: 62) 929.1 N422

Huntington. *Incorporated 1789 from Stratford*

Ansonia, Birmingham, Derby, Shelton and Seymour directory, 1888-91. v.6-8. New Haven 1888-90. 917.467 An8

Published by Price, Lee & Co.

Orcutt, Samuel & Beardsley, Ambrose. The dam and Shelton. (*see their* History of the old town of Derby, Ct. 1880. p. 391-412) 974.67 qD44

Monroe. *Incorporated 1823 from Huntington*

New Canaan. *Incorporated 1801 from Norwalk and Stamford*

New Canaan, Congregational church. Historical account of the celebration of the 150th anniversary of the organization of the church June 20, 1883, with a list of the pastorate, deaconate and membership, ed. by Rev. Joseph Greenleaf and A. B. Davenport. 141p. n.p 1883. 285.8746 N422
Historical address, J. S. Hoyt, p. 15–65.

New Fairfield. *Incorporated 1740*

Congregational church in New Fairfield, organized Nov. 9, 1742. (*see* Connecticut quarterly, Oct. 1897, 3:486) 974.6 qC76
List of ministers and deacons.

Pearce, E: H. Copies of inscriptions from the Union cemetery at Ball's Pond, New Fairfield, prior to 1850. (*see* Connecticut quarterly, Ap. 1897, 3:236) 974.6 qC76

Newtown. *Incorporated 1711*

Bailey, F: W: Newtown, Fairfield county. (*see his* Early Connecticut marriages. 1896. 2:131–38) 929.3 C76
From the records of the congregational church, 1743-99.

Norwalk. *Incorporated 1651*

Bailey, F: W: Stamford–New Canaan, Fairfield county. (*see his* Early Connecticut marriages. 1899. 4:21–31) 929.3 C76
From the records of Canaan society, 1742–1800. This was formed from Stamford and Norwalk 1731, and incorporated as the town of New Canaan 1801.

——— Wilton, Fairfield county. (*see his* Connecticut marriages. 1898. 3:62–73) 929.3 C76
From the records of the congregational church of Wilton, 1750–99.

Bouton, Nathaniel. Historical discourse in commemoration of the 200th anniversary of the settlement of Norwalk, Ct. in 1651; delivered in the 1st congregational church in Norwalk, July 9, 1851, 80p. N. Y. 1851. 974.69 N831

Directory of the city of South Norwalk and the borough of Norwalk, 1871. New Haven 1871. 917.469 D63
Compiled by J. Ridley.

Fairfield co.
Redding

Hall, Edwin. Ancient historical records of Norwalk, Ct. with a plan of the ancient settlement and of the town in 1847. 320p. Norwalk 1847. 974.69 N83
Genealogic register, p.181-320.

——— ——— 320p. Norwalk 1865, c'47. 974.69 N832

Norwalk directory, 1892-93. v.2. New Haven 1892. 917.469 N83
Published by Price, Lee & Co.

Selleck, C: M. Address at the centenary of St Paul's church, Norwalk, Ct. July 15, 1886. 126p. Norwalk 1886. 283.746 N83

——— Norwalk. 482+43p. Norwalk 1896. 929.1 qSe4

Van Hoosear, D. H. Complete copy of the inscriptions on the monuments in the oldest cemetery in Norwalk, Ct. Sep. 1892. 47p. Bridgeport 1895. 929.5 V31

——— Complete copy of the inscriptions found on the monuments, headstones, etc. in the oldest cemetery in Norwalk, Ct. 47p. Bridgeport 1895. (*see* Fairfield county historical society. Reports. 1895. 2 : apx. 1-47) 974.69 F161

Redding. *Incorporated 1757 from Fairfield*

Bailey, F: W: Redding, Fairfield county. (*see his* Early Connecticut marriages. 1896. 1 : 70-76) 929.3 C76

Todd, C: B. History of Redding, Ct. from its 1st settlement to the present time. 248p. N. Y. 1880. 974 69 R24
Early families of Redding, p. 173-233.

Ridgefield. *Incorporated 1709*

Bailey, F: W: Ridgefield, Fairfield county. (*see his* Early Connecticut marriages. 1898. 3 : 84-90) 929.3 C76
From the records of the 2d congregational church, located at Ridgebury, 1769-1800.

Bartlett, C. A. H. Historic cannon balls and houses; the British invasion of Connecticut in 1777. (*see* Magazine of American history, Mar. 1888, 19 : 185-99) 973 M27

Camp, Samuel. Record of marriages by Rev. Samuel Camp who preached in the congregational church in Ridgebury, Fairfield county, Ct. 1769-73, contributed by George Boughton. (*see* Connecticut quarterly, July 1898, 4 : 330-31) 974 6 qC76

Goodrich, S: G. Recollections of a lifetime; or, Men and things I have seen in a series of letters to a friend; historical, biographical, anecdotical and descriptive. 2v. N. Y. 1856. 928.18 G62
Childhood was spent in Ridgefield.

Miller, H. E. Ridgefield, the Connecticut Lenox. (*see* New England magazine, Oct. 1895, ser. 3, 13: 227–43) 051 B34 v.19

Ridgefield, First congregational church. A concise history of the 1st congregational church in Ridgefield, Ct. 32p. Norwalk 1843. 040 P v.484

Teller, D. W. History of Ridgefield, Ct. from its 1st settlement to the present time. 251p. Danbury 1878. 974.69 R43

Sherman. *Incorporated 1802 from New Fairfield*

Platt, W. C. Inscriptions from gravestones in Lieut. Henry Bennett's burying ground in Sherman, Ct. (*see* Connecticut quarterly, Jan. 1898, 4: 114, July 1898, 4: 333) 974.6 qC76

Stamford. *Settled 1640; named 1642*

Alvord, J: W. Historical address delivered in the 1st congregational church in Stamford, Ct. at the celebration of the 2d centennial anniversary of the 1st settlement of the town, Dec. 22d, 1841. 40p. N. Y. 1842. 974.69 St2

Bailey, F: W: Stamford-New Canaan, Fairfield county. (*see his* Early Connecticut marriages. 1899. 4: 21–31) 929.3 C76
From the records of Canaan society, 1742–1800. This was formed from Stamford and Norwalk, 1731 and incorporated as the town of New Canaan in 1801.

Davenport, A. B. 1782–1882; centennial celebrations. 2 pt in 1 v. Stamford 1882. 285.8746 N813
pt 1 100th anniversary of the organization of the congregational church of North Stamford, June 6, 1882, including an historical address by Samuel Scoville.
pt 2 Celebration of the 100th birthday of Mrs Clarissa (Davenport) Raymond of Wilton Ct.

Davenport ridge, Stamford, Ct. historical sketch. 15p. Brooklyn 1892. 974.69 St22

Huntington, E. B. History of Stamford, Ct. from its settlement in 1641, to the present time, including Darien, which was one of its parishes until 1820. 492p. Stamford 1868. 974.69 St21

Fairfield co. Stratford

Huntington, E. B. Stamford soldiers' memorial. 165p. Stamford 1869. 974.69 St23

Lambert, E: R. Stamford. (*see his* History of the colony of New Haven. 1838. p. 175–79) 974.67 L17

Marriages on records of St John's protestant episcopal church, Stamford and Greenwich, copied by W: A. Eardely-Thomas. (*see* Connecticut quarterly, Jan. 1898, 4 : 115–16, July 1898, 4 : 332–33) 974.6 qC76

Stamford. Stamford registration of births, marriages and deaths, including every name, relationship and date now found in the Stamford registers from the 1st record down to the year 1825; by E. B. Huntington. 139p. Stamford 1874. 929.3 St2

Stamford, Baptist church. Centennial services, including the historical discourse by Rev. Edward Lathrop, Nov. 6, 1873. 70p. Stamford 1875. 286.1746 qSt2

Stratford. *Settled 1639*

Ambler, R: C. Sketch from the life of Rev. James Beebe, who from May 6, 1747 to Sep. 8, 1785, was pastor of the church of Christ at North Stratford. (*see* Fairfield county historical society. Reports. 1895. 2 : 77–95) 974.69 F161

Beardsley, E. E. The handfull of corn and the fruit; a sermon preached at the consecration of Christ church, Stratford, July 29th, 1858. 28p. New Haven 1858. 040 P v.1000

Bridgeport directory including Stratford, 1893, '95–96. v. 27, 29–30. Bridgeport 1893–96. 917.469 B76

Connecticut—General court. Patent or charter of the town of Stratford, 1686. (*see* Fairfield county historical society. Annual report. 1892. 1:95–97) 974.69 F161

A Connecticut village. (*see* Nation, Aug. 17, 1865, 1 : 213–16) 071 qN21

Cothren, William. Births, marriages and deaths in Stratford. (*see his* History of ancient Woodbury, Ct. 1854–79. 3 : 651–92) 974.61 W85

Early settlers of Stratford, Ct. (*see* New England historical and genealogical register, Jan. 1873, 27 : 62–63) 929.1 N422

Naugatuck valley directory and business advertiser containing the names of citizens of Stratford. Hartford 1872. 917 461 N22

Orcutt, Samuel. History of the old town of Stratford and the city of Bridgeport, Ct. 2v. 1393p. New Haven 1886. 974.69 St8
Paged continuously.

Paddock, J. A. Historical discourse delivered in Christ church, Stratford, Ct. Mar. 29, 1855. 45p. N. Y. 1855. 283.746 St8

Raymond, M. D. Rev. Blackleach Burritt and related Stratford families. (*see* Fairfield county historical society. Annual report. 1892. 1:1–45) 974.69 F161

——— Sketch of Rev. Blackleach Burritt and related Stratford families. 44p. Bridgeport 1892. 929.2 B942

Stratford, Congregational church. 1639–1889; the quarto-millennial anniversary, the historical address by the pastor and a full report of all the exercises, Sep. 5, 1889. 115p. Bridgeport 1889. 285.8746 St8
Historical address, J. S. Ives, p. 16–42.

Stratford-on-the-Sound. (*see* Lippincott's magazine, July 1879, 24 : 25–40) 051 L66

Trumbull. *Incorporated 1797 from Stratford*

Weston. *Incorporated 1787 from Fairfield*

Noyes, John. Discourse delivered in Norfield, May 29th, 1836 at the close of the 50th year of his ministry. 20p. New Haven 1839. 040 P v.1915

Westport. *Incorporated 1835 from Fairfield, Norwalk and Weston*

Davies, T: F. Sermon delivered Mar. 29, 1839, and published by request of the congregational society in Green's Farms. 31p. New Haven 1839. 040 P v.1919

Relyea, B: J. Celebration in Green's Farms; the historical discourse delivered at the celebration of the 150th anniversary of the formation of the church, held Oct. 26, 1865. 56p. N. Y. 1865. 285.8746 G85

Wilton. *Incorporated 1802 from Norwalk*

INDEX

The superior figures tell the exact place on the page in ninths: e. g. 182^3 means page 182, beginning in the third ninth of the page, i. e. about one third of the way down.

Adam, *Mrs* M: G. Canaan, 185^5.

Adam, W: L. Litchfield, 186^7.

Adams, H. C. Historic sketch of 1st church of Christ in Wethersfield, 208^1.

Adams, S. W. Andros government, the charter and the charter oak, 192^1.

——— Bench and bar, 192^2.

——— Revolutionary naval officers, 182^3.

——— Rocky Hill, 205^7.

——— Settlement of Hartford, 199^3.

——— Wethersfield, 208^2.

Allen, Walter. New Haven, 247^5.

Allyn, Charles. Groton heights centennial, 216^5, 220^3.

Alvord, Frederick & Gridley, I. R. Historical sketch of congregational church of Canton Center, 194^8.

Alvord, J: W. Historical address delivered at 2d centennial anniversary of Stamford, 261^5.

Ambler, R: C. Sketch of Rev. James Beebe, 262^5.

American historical association. Annual report, 241^5.

Ammidown, Holmes. Historical collections, 232^4.

——— Woodstock, 232^4.

Anderson, *Mrs* E. F. Tolland county, 210^9.

Anderson, Joseph. Church at Northfield, 186^3.

——— Church at Terryville, 188^4.

——— Church in Oxford, 252^8.

Anderson, Joseph. Churches of Mattatuck, 254^3.

——— Eagle Rock church, Thomaston, 190^4.

——— Waterbury, 254^6.

Andover, 210^8.

Andrews, Alfred. Memorial of New Britain, 204^6.

Andrews, C: M. River towns, 199^3, 208^3, 209^1.

Andrews, J. P. City of Hartford, 199^4.

Andrews, W: G. History of Christ episcopal church in Guilford, 243^3.

——— Trading post on the Paugasset, 187^9.

Ansonia, 241^6.

Ansonia, Birmingham, Derby, Shelton and Seymour directory, 240^1, 258^8.

Arms, H. P. Historical notes of congregational churches in New London county, 214^3.

——— Hubbard park, 245^8.

Ashford, 228^6.

Atwater, E: E. History of city of New Haven, 247^6.

——— History of colony of New Haven, 240^2.

Atwater, Francis. History of Kent, 186^7.

——— History of Plymouth, 188^8.

Augur, P. M. Middlefield, 236^7.

Avery, John. Some reminiscences of monthly meeting of congregational ministers of New London county, 214^8.

Avery, W. F. Church in Middlebury, 246[5].
Avon, 193[3].

Backus, J. W. Ministry of a hundred years ago, 215[8].
Bacon, A. W. Bench and bar of Middlesex county, 232[8].
Bacon, E: W. New London and war of *1812*, 220[1].
Bacon, L. W. Norwich, 223[3].
Bacon, Leonard. Civil government in New Haven colony, 240[3].
——— 13 historical discourses on completion of 200 years of 1st church in New Haven, 247[6].
——— & Walker, G: L. Sermons preached in 1st church of Christ in Hartford, 199[5].
Bailey, F: W: Early Connecticut marriages, 179[4].
——— Extracts from records of South ecclesiastical society in Lebanon, 217[8].
Bailey, G. F. First church, Westbrook, 239[8].
Bailey, J. M. History of Danbury, 256[5].
Baird, J: G. Ellington parish and town, 212[8].
Baker, H: A. First iron works in Connecticut, 219[7].
——— Montville, 219[8].
——— Record of baptisms and marriages by Rev. Rozel Cook, in north parish of New London, 220[1].
——— Records of 2d church in north parish of New London, 220[2].
Baldwin, E. C. Branford annals, 241[8].
Baldwin, Henry. Social life after the revolution, 199[6].
Baldwin, S. E. Boundary line between Connecticut and New York, 180[4].
Banks, J: W. Parks of Bridgeport, 255[8].
Baptist church in the U. S.—New London association. Historical sketch, 214[4].
Barber, J: W. Connecticut historical collections, 180[5].
——— History and antiquities of New Haven, 247[7].
——— Views in New Haven, 247[9].
——— & Punderson, L. S. History and antiquities in New Haven, 248[1].
Barber, L. I. Simsbury, 205[8].
Barkhamsted, 185[1].
Bartlett, C. A. H. Historic cannon balls and house, 260[8].
Bartlett, E. S. Grove street cemetery, New Haven, 248[2].
——— Hillhouse avenue, New Haven, 248[2].
——— Historical sketches of New Haven, 248[3].
——— New Haven church, 248[4].
——— Salisbury, 189[1].
Bartlett, M. H. Avon, 193[3].
——— Farmington river and its tributaries, 184[2], 192[3].
Bartlett, Shubael. History of 1st ecclesiastical society in East Windsor, 196[4].
Bates, A. C. Bound newspapers in Connecticut historical society, 179[9].
——— Connecticut local histories in Connecticut historical society and Watkinson library, 179[8].
——— Family genealogies in library of Connecticut historical society, 183[6].
——— Manuscript collections in Connecticut historical society, 180[2].
——— Manuscripts in Patterson library, 180[1].
——— Rev. Dudley Woodbridge, his church record at Simsbury, 205[9].
Bay state monthly, 179[6].

Bayles, R: M. Essex, 235[5].
——— Haddam, 236[3].
——— History of Windham county, 228[1].
Bayne, *Mrs* J. S. Portland, 238[5].
Beacon Falls, 241[7].
Beardsley, Ambrose & Orcutt, Samuel. Ansonia, 241[6].
——— The dam and Shelton, 258[9].
——— History of Derby, 242[7].
——— Oxford, 252[9].
——— Seymour, 253[2].
Beardsley, E. E. Handfull of corn and the fruit, sermon preached at Stratford, *1858*, 262[6].
——— Historical sermon delivered in St Peter's church, Cheshire, 242[5].
——— History of episcopal church, 182[9].
——— Parsonage of the Blue meeting house, New Haven, 248[1].
Beers, Ellis & Soule, *pub.* Atlas of New Haven county, 240[4].
Beers, F: W. Atlas of New York, 255[4].
——— County atlas of Litchfield, 184[2].
Benton, M. B. Rose of Sharon, 189[8].
Berlin, 193[4].
Bethany, 241[7].
Bethel, 255[7].
Bethlehem, 185[6].
Bill, Ledyard. Pequot land reservation, Groton, 216[9].
Blague, E: P. Peace; Flag day at old Saybrook, 238[3].
Blake, H: T. Chronicles of New Haven green, 248[5].
Blake, S. L. Gurdon Saltonstall, scholar, preacher, statesman, 220[5].
——— 250th anniversary of settlement of New London, 220[7].
Bliss, Sylvester. Charter oak, 199[7].
Bloomfield, 193[8].
Bolton, 211[1].
Boltwood, L. M. Births, marriages and deaths in Hartford, 199[7].
———Records of Hartford, 200[1].
Bond, Alvan. Historical discourses delivered at 100th anniversary of 2d congregational church, Norwich, 223[5].
Bouton, Nathaniel. Historical discourse on 200th anniversary of Norwalk, 259[5].
Bowen, C. W. Woodstock, 232[5].
Boyd, John. Annals and family records of Winchester, 191[5].
Boyd's Fairfield county directory, 255[4].
Boyd's New London directory, 220[7].
Bozrah, 215[2].
Brace, Jonathan. Half century discourse, history of church in Newington, 205[1].
——— Leaf of Milford history, 246[8].
Bradley, C: W: Names of proprietors of New Haven, *1685*, 248[6].
Bradstreet, Simon. Bradstreet's journal, *1664-83*, 220[8].
Brainard, J. M. Mother Ann's children, the Enfield shakers, 196[8].
Brainard, W: F. Address in commemoration of Sep. 6, *1781*, Groton heights *1825*, 216[7].
Brainerd, A. Middletown illustrated, 237[2].
Brainerd, E. W. Haddam since the revolution, 236[3].
——— Plantation of Thirty Mile island, 236[4].
Branford, 241[8]-42[3].
Branford, Congregational church. Manual, 242[1].
Breckenridge, F. A. Memories of Meriden, 245[9].
Bridgeport, 255[8]-56[3].
——— directory, 256[1], 257[5], 262[6].
Bridgeport and East Bridgeport directory, 255[9].
Bridgewater, 185[7].

Bristol, 194[1].
——— Centennial celebration of incorporation, *1885*, 194.
Bristol, Congregational church. Historical sketch, 194[2].
Bristol, Plainville and Terryville directory, 188[5], 194[4], 205[1].
Bronson, Henry. History of Waterbury, 254[7].
——— Medical history and biography, 240[4].
Brookfield, 256[4].
Brooklyn, 228[8].
Brown, Abiel. Genealogical history of West Simsbury, now Canton, 194[9].
Browning, A. A. Preston separate church, 226[2].
Buell, W. H. Clinton, 234[1].
——— Killingworth, 236[6].
Bugbee, R. G. Church in Thomaston, 190[5].
Burdett, C: L. General description of Hartford county, 192[3].
Burlington, 194[7].
Bushnell, Horace. Twentieth anniversary discourse in North church, Hartford, *1853*, 200[2].
Bushnell, J. F. An old neighborhood: Boston street. Madison, 245[5].

Cables, M. E. Lake Waramang, 191[1].
Calhoun, G: A. Historical address at 1st centennial celebration of church of Christ in North Coventry, 211[7].
Camp, D. N. Berlin, 193[6].
——— Farmington, 197[8].
——— New Britain, 204[7].
Camp, Samuel. Record of marriages by Rev. Samuel Camp, Ridgebury, 260[9].
Canaan, 185[8].
Canterbury, 228[6]-29[2].
Canton, 194[8]-95[2].
Carter, C. H. Connecticut boroughs, 180[6].
Case, Levi & Hale, D: B. Canton, 195[1].
Case, W: S. Granby, 199[1].
Caulkins, F. M. Ancient burial ground at New London, 221[1].
——— History of New London, 221[2].
——— History of Norwich, 223[6].
——— Poems on local scenes and incidents in New London, 221[3]
Chaffee, G. I. Middletown, 237[2].
Champlin, J. D., jr. Ancient burial ground at Stonington, 226[7].
Chapin, A. B. Glastenbury for 200 years, centennial discourse, 198[6].
——— Sermon delivered in Christ church, West Haven, on 100th anniversary, 252[7].
Chaplin, 229[2].
Chapman, F: W: Births, marriages and deaths in Lyme, 219[2].
Charter oak, 200[3].
Chatham, 233[2].
Cheever, Ezekiel, trial before church of New Haven, 251[7].
Cheshire, 242[1].
——— Centennial celebration, 242[9].
Chester, 233[8].
Chester, Congregational church. Historical sketch, 233[8].
Chew, J. L. Account of the old houses of New London, 221[4]
——— Famous old taverns of New London, 221[4]
Child, F. S. Old New England town, 257[5].
Chipman, R: M. History of Harwinton, 186[5].
Church, Samuel. Address on history of Salisbury at centennial celebration, *1841*, 189[2].
——— Historical address delivered at commemoration of 100th anniversary of 1st annual town meeting of Salisbury, 189[2].

City of elms, 248[7].
Clark, C: H. Charter oak city, 200[6].
——— Growth of the country, 192[4].
Clark, E. F. Methodist episcopal churches of Norwich, 223[7].
Clark, Jonathan. Congregational church and its pastors in Hampton, 229[4].
Clarke, C: H. East Granby, 195[3].
Cleaveland, E. L. Governor Gilbert Lot, New Haven, 248[8].
——— Sermon delivered on 25th anniversary of author's ministry in 3d congregational church, New Haven, 248[9].
Clinton, 234[1].
Clinton, Congregational church. 200th anniversary, 234[2].
Cogswell, F: H. New Haven, the city of elms, 249[1].
Cogswell, W. T. History of Rockville, 213[9].
Colchester, 215[2].
——— Early births, marriages and deaths, 215[4].
——— Extracts from records, 215[3].
Cole, J. R. History of Tolland county, 210[7].
Colebrook, 186[1].
Coleman, W: H. Church in the grove, 228[6].
Collier, T. S. Names of first puritan settlers, 182[4].
——— Revolutionary privateers, 182[3].
Columbia, 211[4].
Columbia, Congregational church. Catalogue of members, 211[4].
——— 150th anniversary, *1866*, 211[5].
Comstock, S: M. A river town, 235[9].
Congregational church in Connecticut—General association. Contributions to ecclesiastical history, 183[1].
Congregational church in Connecticut—General conference. Centennial papers, 182[6].
——— New Haven east consociation, Manual, 234[5], 240[5].
——— Tolland county association. Reply to Mr Abbott's statement of proceedings in 1st society in Coventry, 211[7].
Congregational church in Litchfield county—North and south consociations. Proceedings to commemorate centennial anniversary, 184[4].
Congregational churches, address to, 182[8].
Connecticut (colony). Public records, 180[8].
Connecticut. Public records, 180[8].
Connecticut—Adjutant-general. Record of service of Connecticut men during the rebellion, 182[5].
——— Record of service of Connecticut men in the revolution, war of 1812 and Mexican war, 182[6].
Connecticut—General court. Patent of Plainfield, 229[8].
——— Patent or charter of Stratford, 262[7].
Connecticut business directory, 180[7].
Connecticut historical society. Annual report, 179[9], 180[1], 181[3], 183[7].
——— Collections, 179[4], 180[9].
——— Papers and reports, 179[9], 180[2].
Connecticut magazine, 179[5], 181[1].
Connecticut quarterly, 179[5], 181[1].
Connecticut register, 181[5]
Connecticut village, 262[8].
Cornwall, 186[2].
Cornwall, N. E. Gladness for great things done, historical discourse, Fairport, 257[6].
Cothren, William. Ancient deeds in Woodbury, 191[7].
——— Births, marriages and deaths in Bethlehem, 185[8].

Cothren, William. Births, marriages and deaths in Roxbury 188[9].
——— Births, marriages and deaths in Southbury, 253[6].
——— Births, marriages and deaths in Stratford, 262[8].
——— Births, marriages and deaths in Washington, 191[2].
——— History of ancient Woodbury, 191[8].
——— Second centennial celebration of the exploration of ancient Woodbury, 191[9].
Coventry, 211[7]-12[2].
Coventry, Second congregational church. Celebration at North Coventry, *1859*, 211[8].
Crocker, H: E. & Howard, H. R. History of New England, 184[8], 192[4], 210[6], 214[9], 228[8], 232[9], 240[6], 255[7].
Cromwell, 234[3].
Crossman, J. W. New-Years discourse delivered at Salisbury, *1803*, 189[3].
——— Notes on iron mines in Salisbury, 189[4].
Croswell, Frederick. History of Trinity church, New Haven, 249[3].
Croswell, Harry. 40 years in Trinity parish, New Haven, 249[3].

Dana, James. There is no reason to be ashamed of the gospel, sermon, 195[9].
Dana, M. M. Norwich memorial, *1861-65*, 223[7].
——— Our brave boys, memorial discourse, Norwich, *1865*, 223[8].
Danbury, 256[4]-57[1].
——— Town records of births, marriages and deaths, 256[5].
Danbury, First congregational church. Bicentennial celebration, 256[6].
Danielsonville directory, 229[5], 230[8].
Darien, 257[2].
Davenport, A. B. Centennial celebrations, 261[7].
Davies, Rev. Thomas. Biographical sketch, 184[8].
Davies, T. E. Memorial discourse, Unionville, *1876*, 197[3].
Davies, T: F. Sermon delivered Mar. *29*, *1839*, Green's Farms, 263[7].
Davis, C: H. S. History of Wallingford, 242[7], 246[1], 254[1].
Dawson, H: B. Battles of the United States, 249[4], 256[7], 257[7].
——— Expedition against Danbury, 256[7].
——— Invasion of Connecticut, 249[4], 257[7]
Day, Thomas. Historical discourse delivered before Connecticut historical society and citizens of Hartford, *1843*, 200[6].
Dayton, Frederick & Richardson, N. S. Historical sketch of Watertown, 191[3].
Deane, Edgar. Among the Litchfield hills, 184[5].
Dennen, S. R. & Dennen, C. R. New Haven county, 240[6].
Derby, 242[7].
Derby, A. G. S. Riverside cemetery, 237[8].
Dexter, F. B. Inscriptions on tombstones in New Haven, 249[5].
——— New Haven in *1784*, 249[6].
Dickerman, J. H. Hamden, 244[6].
Dimock, S. W. Births, baptisms and deaths in Mansfield, 212[8].
——— Births, marriages, baptisms and deaths in Coventry, 212[1].
Dodd, Stephen. East Haven register, 242[9].
Dow, Daniel. Reminiscence of past events, semi-centennial sermon preached in Thompson *1846*, 231[2].
Downes, W: H. An old Connecticut town, 246[6].

Drake, S: A. New London and Norwich, 221[6], 223[9].
——— Nooks and corners of the New England coast, 221[5], 223[9], 239[3].
——— Saybrook, 239[3].
Dudley, M. S. History of Cromwell, 234[3].
Dunning, A. Historical discourse preached in Thompson *1855*, 231[3].
Durham, 234[5].
Dutton, S: W. S. History of the North church in New Haven, 249[6].
Dwight, Timothy. Statistical account of city of New Haven, 249[7].

East Granby, 195[2].
East Haddam, 235[1].
East Hampton, Congregational church. 150th anniversary, 233[4].
East Hartford, 195[8]-96[2].
East Haven, 242[3]-43[2].
East Lyme, 215[7].
East Windsor, 196[3].
Eastford, 229[2].
Eastman, W: R. Historical address at 20th anniversary of Plantsville church, 206[5].
Easton, 257[3].
Echols, E. S. New England literary colony, Nook farm at Hartford, 200[9].
Egleston, N. H. The Newgate of Connecticut, 195[3].
Eliot, Andrew. Letter to Rev. John Eliot of Boston concerning the burning of Fairfield, 257[7].
Ellington, 212[3].
Ellington, Congregational church. Articles of faith and covenant, 212[1].
Emmette, Thomas. Middlesex county, 232[9].
Enfield, 196[7].
Essex, 235[8]-36[1].
Eustis, W: T., jr. History of Chapel street church, New Haven, 249[8].

Fair Haven, First church. Memorial of the half century anniversary, 249[8].
Fairfield, 257[4]-58[8].
——— Centennial commemoration of the burning of Fairfield, 257[8].
Fairfield county, 255[4]-63[9].
Fairfield county historical society. Reports for *1891-95*, 255[3].
Fairfield east and Fairfield west consociations. 150th anniversary, 255[6].
Farmington, 197[1]-98[5].
Farmington, Congregational church. Church records, 197[4].
Fenwick, Lady, 239[4].
Field, D: D. Centennial address, 233[5], 234[4], 237[4], 238[9].
——— History of Haddam and East Haddam, 235[2], 236[4].
——— Statistical account of Middlesex county, 233[1].
Field, T: P. Discourse delivered on 200th anniversary of 1st church of Christ in New London, 221[6].
Fletcher, W: I. Hartford county, 192[4].
Fogg, T: B. Memorial sermon delivered in old Trinity church, Brooklyn, *1871*, 228[7].
Ford, G: H. Town of New Haven, 250[1].
Foster, L. S. Address delivered before New London county historical society, *1880*, 216[7].
Fowler, W: C. History of Durham, 234[6].
——— Local law in Connecticut historically considered, 181[2].
——— Ministers of Connecticut in the revolution, 182[6].
——— Sermon delivered at dedication of South congregational church in Durham, 234[7].
Franklin, 215[8]-16[8].

Franklin, Congregational church. Celebration of 150th anniversary, 216[1].
French, J. M. Simsbury copper mines, 195[4].
Friends, Quaker Hill, N. Y. Records, 187[7].
Fuller, J. G. Anecdote and local story of old Windham, 231[5].

Gallup, A. O. Salem, 226[5].
Gallup, J. A. Discourse on concluding pastorate of 40 years, 245[5].
——— Historical discourse delivered on 170th anniversary of 1st congregational church, Madison, 245[6].
Gay, Julius. Farmington in revolution, 197[7].
——— Farmington soldiers in colonial wars, 197[8].
——— Old houses in Farmington, 197[8].
Gillespie, C. B. Art souvenir edition of the *Meriden daily journal*, 246[1].
——— Souvenir history of Wallingford, 254[2].
Gillett, T. P. Past and present of congregational church of Branford, 242[2].
Gilman, D. C. Historical discourse delivered in Norwich at bicentennial celebration, 224[2].
Gilman, E: W. Miss Caulkins' history of Norwich, 224[2].
Glastonbury, 198[6].
——— Glastenbury centennial celebration, 198[7].
Glidden, K. B. Centennial discourse delivered in Mansfield Center *1876*, 212[8].
Gold, T: S. Historical records of Cornwall, 186[2].
Goodrich, Chauncey. Invasion of New Haven by British troops, 250[2].
Goodrich, S: G. Recollections of a lifetime, 261[1].
Goodwin, J. O. East Hartford, 196[1].
Goodwin, Nathaniel. Genealogical notes, 183[8].
Gordon, T: A. Contribution to early history of Stonington, 226[9].
Goshen, 186[3].
Goslee, H: S. Glastonbury sketches, 198[8].
Goslee, W: S. Glastonbury, 198[8].
Granby, 199[1].
Greene, M. L. Early Milford, 246[7].
——— Milford, 246[8].
——— Milford cemetery, 246[8].
——— New Haven defenses in revolution and in war of *1812*, 250[2].
Greenwich, 258[4].
Greenwich and Stamford, marriages on records of St John's protestant episcopal church, 258[5], 262[2].
Greenwich, Second congregational church. Exercises at celebration of 150th anniversary, 258[4].
Gridley, I. R. & Alvord, Frederick. Historical sketch of congregational church of Canton Center, 194[8].
Griffis, W: E. Brother Jonathan and his home, 217[8].
Griggs, Leverett. Review of 25 years ministry, 194[4].
Griswold, 216[4].
Griswold, E. W. Church in Centerbrook, 236[1].
Grosvenor, Louis. History of 1st congregational church and society of Woodstock, 232[9].
Groton, 216[5]-17[6].
Guilbert, Edmund. Annals of an old parish, Trinity church, Southport, 257[9]
Guilford, 243[3]-44[6].
——— Proceedings at 250th anniversary, 243[4], 245[7].

Guilford, First congregational church. Proceedings of celebration of 250th anniversary, 243[8].
Gulliver, J: P. Sketch of Broadway church, Norwich, 224[3].

Haddam, 236[2].
Hale, D: B. & Case, Levi. Canton, 195[1].
Hall, Edwin. Ancient historical records of Norwalk, 260[1].
Hall, Mary. Marlborough, 204[5].
Hallock, Gerard. History of the South congregational church, New Haven, 250[3].
Hamden, 244[6]-45[3].
——— Centenary of Hamden, *1886*, 244[7].
Hammond, Charles. History of Union, 213[6].
——— Sermon preached at rededication of congregational church in Union, 213[8].
Hampton, 229[2].
Harris, W: W. Battle of Groton heights, 216[8], 217[2], 221[7].
Hart, J. C. Churches in Harwinton and Southampton, 186[6], 206[6].
Hartford, 199[3]-204[2].
——— churches, 200[3], 200[9], 202[4].
——— directory, 196[2], 200[5], 200[7], 201[1].
——— early history, 200[7].
——— town votes, 201[1].
Hartford, Board of trade. Hartford as a manufacturing, business and commercial center, 201[2].
Hartford, Christ church. Contributions to its history, 201[3].
Hartford county, 192[1]-210[5].
Hartford, First congregational church. Commemorative exercises at its 250th anniversary, 201[5].
——— Historical catalogue, 201[6].
Hartford, Fourth congregational church. Memorial manual, 201[7].
Hartford, Second congregational church. Proceedings at 200th anniversary, 201[8].
Hartland, 204[2].
Harwinton, 186[5].
Harwood, Edwin. Protestant episcopal church in New Haven, 250[4].
Hatch, F. S. West Hartford, 207[6].
Havens, D. W: Historical discourse delivered at the centennial celebration of dedication of the Stone meeting house, East Haven, 243[1].
Hawes, Joel. Address at close of 2d century of settlement of Hartford, 201[9].
——— Historical sketches of 1st church in Hartford, 202[1].
Hawks, F. L. & Perry, W: S. *ed.* Documentary history of protestant episcopal church, 183[2].
Hayden, J. H. Early Windsor families, 209[3].
——— Windsor Locks, 210[4].
Hebron, 212[9].
Hempstead, Stephen. Description of monument on Groton heights, 217[2].
Hibbard, A. G. History of Goshen, 186[3].
Hickok, L. P. Century sermon delivered before church at Bethel, 255[7].
Higginson, T: W. Presentation of plan of 1st parish, Lebanon, 217[9].
Hillard, E. B. Church in Plymouth, 188[6].
——— Plymouth, 188[7].
Hine, O. D. Early Lebanon, 218[1].
Hinman, R. R. Historical collection on Connecticut in revolution, 182[7].
——— Names of early puritan settlers, 183[9].
——— Records of Wethersfield, 208[5].

Hitchcock, Roland. Burlington, 194[7].
Hoadly, C: J. Case of witchcraft in Hartford, 202[3].
——— Records of colony and plantation of New Haven, 240[7].
——— Records of colony or jurisdiction of New Haven, 240[7].
Holcombe, E. S. G. Ancient burying ground of Hartford, 202[2].
Holley, A. H. Historical address delivered at centennial celebration in Salisbury *1876*, 189[4].
Hollister, G. H. Address before Litchfield county historical and antiquarian society, 184[0].
Holloway, C.. M. Daughter of puritans, 221[9].
——— Historic New London, 222[1].
——— The old whaling port, 222[1].
Hotchkiss, F: W: Retrospect on the ministry and church of Saybrook, 239[3].
Howard, H. R. & Crocker, H: E. History of New England, 184[8], 192[4], 210[6], 214[9], 228[3], 232[9], 240[6], 255[7].
Hubbard, P. E. Epitaphs copied from the old burying ground, Middletown, 237[4].
Hunt, Daniel. History of Pomfret, 230[3].
Huntington, 258[8].
Huntington, E. B. History of Stamford, 257[2], 261[9].
——— Stamford soldiers' memorial, 262[1].
Huntington, M.. C. Early Lebanon, 218[2].
Hurd, D. H. History of New London county, 214[5].
Hyde, B. W. Reminiscences of Bean Hill, Norwich, 224[3].

Ives, J. S. Historical sermon of 1st church, East Hampton, 233[6].

Jeffries, W. L. Taxes under Gov. Andros, 219[4].
Johnson, E. E. & Niles, H. B. Town of East Haddam, 235[3].
Johnston, Alexander. Bibliography of Connecticut, 180[3].
——— Connecticut, 181[4].
Jones, H: R. Barkhamsted, 185[4].
——— Sketches of the people and places of New Hartford, 187[3].
Jones, *Mrs* S. L. New Hartford, 187[4].
Journal publishing co. Souvenir history of Bristol, 194[4].
Judd, Sylvester. Dutch House of good hope at Hartford, 202[3].

K, I. A. The smitten village, 217[3].
Kent, 186[7].
Kilbourn, D. C. Litchfield, 186[8].
——— New Milford, 187[8].
——— Washington, 191[2].
Kilbourne, P. K. Biographical history of Litchfield, 184[7].
——— Sketches and chronicles of Litchfield, 186[9].
Killingly, 229[5].
Killingworth, 236[6].
Kingsley, J. L. Historical discourse delivered on the 200th anniversary of the 1st settlement of New Haven, 250[5].
Kinney, J: C. War of the rebellion, 192[5].
Knapp, William. Fairfield county, 255[7].
——— Litchfield county, 184[8].
Knight, C. T. Enfield, 196[8].
Knouse, W: H. Town of Saybrook, 239[4].

Lacey, R. B. & Orcutt, Samuel. Inscriptions in the cemetery at Easton, 257[8].
Lamb, *Mrs* M. J. R. Lyme, 219[4].

Lambert, E: R. History of colony of New Haven before and after union with Connecticut, 240[8].
——— Stamford, 262[2].
Larned, E. D. Historic gleanings in Windham county, 228[2].
——— Killingly church records, 229[5].
——— Three Killingly boys, 229[7].
——— Windham county, 228[2].
Lathrop, G: P. Model state capitol, 202[4].
Learned, R. C. Congregational churches and ministers in Windham county, 228[3].
Lebanon, 217[7]-18[8].
——— rate bill for north parish, *1741*, 218[5].
Ledyard, 218[8].
Lee, Andrew. Half century sermon preached at Hanover, *1818*, 218[9].
Lee, W: W. Barkhamsted and its centennial, *1879*, 185[4].
———Barkhamsted men who served in various wars *1775* to *1865*, 185[5].
——— Historical address at dedication of soldiers' monument in Barkhamsted, *1897*, 185[6].
Leete, W: W. Away from the railroad in Connecticut, 184[8].
Levermore, C: H. Republic of New Haven, 250[6].
——— Town and city government of New Haven, 250[6].
——— Two centuries and a half in Guilford, 243[9].
Lisbon, 218[8].
Litchfield, 186[7]-87[2].
Litchfield county, 184[2]-91[9].
——— celebration, 184[9], 185[1].
——— history of, 184[6].
Loomis, I. F. Bacon academy, 215[5].
——— Chatham, 233[6].
Lord, Benjamin. Jubilee, an half-century discourse on completion of 50 years ministry in Norwich, 224[5].
Lyman, Ephraim. Farewell discourse, preached in Plymouth at close of his ministry in 1st congregational society, 188[7].
Lyme, 219[1].

McClure, David. Settlement and antiquities of Windsor, 209[4].
McEwen, Abel. Half-century sermon on 1st congregational society in New London, *1857*, 222[2].
McLaughlin, D. D. T. Rededication of congregational church in Sharon, *1864*, 189[8].
Madison, 245[4].
Manchester, 204[3].
Manchester, First church of Christ. 100th anniversary, 208[3].
Mansfield, 212[7]-13[3].
Marlborough, 204[5].
Mason, Samuel. Expedition from New London to Woodstock, 232[7].
Massachusetts historical society. Collections, 204[1], 209[4], 229[8], 244[8], 257[7].
——— Proceedings, 217[9], 232[7].
Mathewson, R. W. Medical profession in Middlesex county, 233[2].
Mead, D. M. History of Greenwich, 258[7].
Meriden, 245[8]-46[4].
——— directory, 246[2].
Merwin, Samuel. Discourse on completion of 50 years service in the ministry of the gospel, New Haven, 250[7].
Middlebury, 246[4].
Middlefield, 236[7].
Middlesex county, 232[8]-39[9].
——— history, 233[2].
Middletown, 236[8]-38[2].
——— old graveyard, 237[7].
Middletown and Meriden directory, 237[5], 246[8].

Middletown and Portland directory, 237[6], 238[9].
Milford, 246[6]-47[4].
Miller, H. E. Ridgefield, 261[2].
Monroe, 259[1].
Montville, 219[6].
"Moodus noises," 235[3].
Moore, J. B. Memoir of Theophilus Eaton, 241[1].
Moore, W: H. Torringford, 190[6].
Moravian historical society. Memorial of dedication of monuments erected to mark site of ancient missionary stations in New York and Connecticut, 183[3].
Morgan, W: F. Centenary discourse delivered in Christ church, Norwich, *1849*, 224[6].
Morris, 187[2].
Morris, James. Statistical account of several towns in the county of Litchfield, 185[2].
Morris, M. N. Two discourses on completion of a century and a half from organization of congregational church in West Hartford, 207[7].
Morse, Abner. Early settlers of Plainfield, 229[9].
——— Origin of Woodstock, 232[7].
Morse, Gardner. Recollections of the appearance of New Haven between *1825* and *1837*, 250[8].

Nash, F: H. Names and ages of all old folks in Connecticut, 184[1].
Nash, Sylvester. Records of Saybrook, 239[5].
Naugatuck, 247[8]
Naugatuck valley directory, 185[3], 241[2], 263[1].
New Britain, 204[6].
——— directory, 204[8].
New Canaan, 259[1].
New Canaan, Congregational church. Historical account of celebration of 150th anniversary, 259[2].
New England historical and genealogical register, 179[6].
New England magazine, 179[6].
New Fairfield, 259[3].
——— congregational church, 259[3].
New Hartford, 187[8].
New Hartford, North congregational church. Confession of faith, covenant and rules of order, 187[5].
New Haven, 247[5]-52[2].
——— commerce, manufacture and resources, 249[2].
——— directory, 251[2], 252[7].
——— 100th anniversary of the city, 250[9].
——Proceedings in commemoration of settlement of New Haven, 251[1].
New Haven colony; early laws and history, 241[3].
New Haven colony historical society. Inscriptions on tombstones in Guilford, 244[1].
——— Papers, 179[7], 241[3].
New Haven county, 240[1]-55[3].
——— directory, 241[4].
——— leading business men, 240[9].
New London, 220[3]-23[2].
——— directory, 217[3], 222[4].
New London—Selectmen. Orders drawn, *1764-66*, 222[3].
New London county, 214[3]-27[9].
New London county historical society. Records and papers, 179[7], 214[9].
New London, First church of Christ. Manual, 222[4].
New Milford, 187[5]-88[2].
——— directory, 187[8].
New Milford, First congregational church. Manual, 187[9], 188[1].
New York historical society. Collections, 241[1], 257[1].

Newcomb, Thomas. Account book, 218[9].
Newell, P. R. Bristol historical and scientific society, 194[5].
Newington, 205[1].
Newington, Congregational church. Manual, 205[2].
Newton, H. G. Durham, 234[7].
Newtown, 259[7].
Nichols, J: C. Historical sermon delivered on 150th anniversary of 1st congregational church, Lebanon, 218[4].
Niles, H. B. Old chimney stacks of East Haddam, 235[4].
——— & Johnson, E. E. East Haddam, 235[3].
Niles, J. M. & Pease, J: C. Gazetteer of Connecticut and Rhode Island, 181[6].
Norfolk, 188[2].
North Branford, 252[3].
North Canaan, 188[4].
North Haven, 252[4].
North Stonington, 223[2].
Northrup, C: A. First church of Norwich, 224[6].
Norton, Edward. Goshen, 186[4].
Norton, F: E. Pastor of the church militant, 242[8].
Norton, M. L. Bristol, 194[6].
——— Wolcott plateau, 255[1].
Norwalk, 259[6]-60[5].
——— directory, 259[9], 260[2].
Norwich, 223[3]-25[6].
——— directory, 225[2].
——— first settlement, 224[1].
——— inscriptions from burying ground, 224[4].
——— Norwich jubilee, *1859*, 224[7].
Norwich board of trade. Norwich, its importance, 225[1].
Nott. Samuel. Reasons for ministerial fidelity, half century sermon, 216[2].
Noyes, John. Discourse delivered in Norfield at close of 50th year of ministry, 263[6].

Old Lyme, 225[7].
Old Lyme, First congregational church. Manual, 225[7].
Old Saybrook, 238[3].
Old Saybrook, First church of Christ. Celebration of 250th anniversary, 238[4].
Olmstead, *Mrs* M. Canterbury records, 229[1].
Orange, 252[6].
Orcutt, Samuel. Bridgeport, 256[3].
——— History of New Milford and Bridgewater, 185[8], 188[1].
——— History of old town of Stratford, 263[1].
——— History of Wolcott, 255[2].
——— Indians of the Housatonic and Naugatuck valleys, 181[5].
——— Torrington, 190[0].
Orcutt, Samuel & Beardsley, Ambrose. Ansonia, 241[6].
——— The dam and Shelton, 258[9].
——— History of Derby, 242[7].
——— Oxford, 252[9].
——— Seymour, 253[2].
Orcutt, Samuel & Lacey, R. B. Inscriptions in the cemetery at Easton, 257[3].
Otis, H. N. From Greenwich town records, 258[7].
Otis library, Norwich. Connecticut history, 180[3].
Oxford, 252[8].

Perry, W: S. & Hawks, F. L. Documentary history of protestant episcopal church, 183[2].
Peters, S: A. General history, 181[6].
Phelps, N. A. Canton, 195[2].

Phelps, N. A. Granby, 199[2].
——— History of copper mines and Newgate prison at Granby, 195[4].
——— History of Simsbury, Granby and Canton, 206[1].
Phelps, R: H. History of the Newgate of Connecticut at Simsbury, 195[5].
——— Newgate of Connecticut, 195[6].
Phipps, W. H. Church in Prospect, 253[1].
Pinney, A. E. Ellington, 212[5].
Pitkin, *Mrs* A. H. Our neighborhood churches, 183[4].
Plainfield, 229[7].
Plainville, 205[5].
Platt, W. C. Inscriptions from gravestones in Lieut. Henry Bennett's burying ground in Sherman, 261[4].
Plymouth, 188[4].
Pomfret, 230[1].
——— deaths recorded on records of congregational church, Abington, 230[2].
Pomfret, First church of Christ. 150th anniversary, 230[4].
Pond, N. G. Inscriptions on tombstones in Milford, 246[9], 247[1].
——— Story of the memorial in honor of the founders of Milford, 247[2].
Poquonock, Congregational church. Historical manual, 209[4].
Porter, J: A. Picturesque Pomfret, 230[6].
Porter, Noah. Farmington, 197[9].
——— Half century discourse as pastor of 1st church in Farmington, 198[1].
——— Historical discourse at 100th anniversary of erection of congregational church in Farmington, 198[2].
——— Historical discourse in commemoration of original settlement of Farmington, 198[8].
——— Old meeting-house at Farmington, 198[4].
Porter, W: S. Archives of Connecticut, 180[4].
——— Historical notices of Connecticut, 202[6], 207[8].
Portland, 238[8].
Postoffices, list of, 181[4].
Potter, W: H. Groton, 217[4].
Potts, William. Old Farmington, 198[5].
Powell, L. P. *ed.* Historic towns of New England, 203[8], 249[1].
Powers, Grant. Address to people of Goshen at 1st centennial celebration, 186[5].
Pratt, J. A. Westbrook, 239[9].
Preston, 226[1].
Prince, Rev. Thomas, extracts of letters to, 181[1].
Probate districts, historical notes on, 181[3].
Prospect, 253[1].
Punderson, L. S. & Barber, J: W. History and antiquities in New Haven, 248[1].
Putnam, 230[8].
——— directory, 229[5], 230[8].
Putnam, Austin. Church in Whitneyville, 245[1].
Putnam's monthly historical magazine, 179[8].

Randall, F. E. Memoranda of inscriptions in old burying ground at Colchester, 215[5].
Rathbun, J. G. Backward glances at Hartford, 202[7].
Rathbun, Jonathan. Narrative, 217[4].
Raymond, M. D. Rev. Blackleach Burritt and related Stratford families, 263[3].

Redding, 260[5].
Regicides, cave of the, New Haven, 248[7].
Reid, Adam. Historical address before congregational church in Salisbury at their 1st centennial celebration, *1884*, 189[5].
Relyea, B: J. Celebration in Green's Farms, historical discourse at 150th anniversary of church, 263[8].
Richardson, N. S. & Dayton, Frederick. Historical sketch of Watertown, 191[3].
Ridgefield, 260[7]-61[3].
Ridgefield, First congregational church. Concise history, 261[2].
Robbins, S. W. Manchester, 204[4].
Robbins, Thomas. Century sermon delivered at Danbury, 256[7].
Roberts, M. L. Town of Chatham, 233[7].
Rockville, Stafford Springs & Tolland county directory, 210[7].
Rockwell, E. F. Columbia papers concerning early history of town, 218[5].
Rockwell, Reuben. Colebrook, 186[1].
Rocky Hill, 205[7].
Roxbury, 188[9].
Roys, Auren. Brief history of Norfolk, 188[3].
Rudd, M. D. Inscriptions at Salisbury Center, Lime Rock, etc., 189[6].
Ruggles, Thomas. History of Guilford, 244[2].
Russell, G. W. Early medicine and early medical men, 181[7].

Saffell, W. T. R. Charter oak, 202[8].
Salem, 226[5].
Salem press historical and genealogical record, 179[8].
Salisbury, 189[1].
Salisbury, Congregational church. 150th anniversary, *1894*, 189[6].
Salisbury, E: E. & Salisbury, *Mrs* Eveline (McCurdy). Family histories and genealogies, 219[5], 225[8].
——— Introductory notes on Lyme, Old Lyme, 219[5], 225[8].
Saybrook, 239[1].
——— Saybrook's quadrimillennial, 239[6].
Schenck, *Mrs* E.. H. History of Fairfield, 258[3].
Scotland, 230[9].
Scott, Joseph. Historical century sermon delivered in Derby, 242[8].
Sedgwick, C: F: History of Sharon, 190[1].
Selleck, C: M. Address at centenary of St Paul's church, Norwalk, 260[3].
——— Norwalk, 260[3].
Seymour, 253[2].
Seymour, Congregational church. Manual, 253[3].
Sharon, 189[7]-90[4].
Sharpe, W: C. Annals of the methodist episcopal church of Seymour, 253[4].
——— History of Oxford, 252[9].
——— History of Seymour, 253[5].
——— South Britain sketches and records, 253[7].
——— Vital statistics of Seymour, 253[5].
Sheldon, H. S. Documentary history of Suffield, 207[2].
——— Suffield, 207[2].
Shepard, James. Reservoir park, West Hartford, 207[9].
——— Tories of Connecticut, 182[8].
Sherman, 261[4].
Shipman, T: L. Historical discourse, New Years sermon delivered in Jewett city *1856*, 216[4].
Shirley, Arthur. Discourse delivered on 200th anniversary of Old Lyme congregational church, 225[8].
——— First church of Old Lyme, 225[9].

Sibley, J. L. Col. J. Upsham and the attack on Groton, 217[6].
Silliman, S: C. Town of Chester, 233[9].
Simsbury, 205[8]-6[2].
Slafter, E. F. Inscriptions on gravestones in North Mansfield, 213[3].
Smith, E: A. Church in Farmington, 198[5].
Smith, H: B. Historical discourse delivered at close of 1st century of Abington church, 230[6].
Smith, I. P. Church in Wolcott, 255[8].
Smith, R. D. History of Guilford, 244[4].
Smyth, S: P. N. Historical discourse delivered at 250th anniversary of 1st church in New Haven, 251[4].
Somers, 213[3].
Sons of the American revolution—Connecticut society. Lebanon war office, 218[6].
South Windsor, 206[3].
Southbury, 253[6].
Southington, 206[5].
——— directory, 206[7].
Southington, Congregational church. Confessions of faith and covenant, 206[6].
Southwick, G. O. History of congregational church, North Mansfield, 213[2].
Spencer, L. S. Census of Naugatuck, *1877*, 247[8].
Sperry, R. T. East Windsor's share in revolution, 196[5].
Sprague, 226[6].
Sprague, W: B. Discourse delivered on completion of century from organization of congregational church in Andover, 210[8].
———Sermon preached at dedication of new congregational church in Andover, 210[9].
Stafford, 213[4].
——— directory, 213[4].
Stamford, 261[5]-62[4].
——— historical sketch of Davenport ridge, 261[8].
——— Stamford registration of births, marriages and deaths, 262[8].
Stamford and Greenwich, marriages on records of St John's protestant episcopal church, 262[2].
Stamford, Baptist church. Centennial services, 262[4].
Stanton, *Mrs* H. A. Aged residents of Stonington, 227[2].
Stark, Benjamin. Historical sketch of schools of New London, 222[7].
Starr, F. F. Marriages performed by Daniel Wetherell in New London county, 214[6].
Starr, M.. S. Home of Timothy and Jonathan Edwards, 196[6].
Starr, W: H. Centennial historical sketch of New London, 222[8].
Start, E. A. New England Newgate, 195[7].
Steiner, B. C. Governor William Leete, 241[2]
——— History of plantation of Mennunkatuck and of original town of Guilford, 244[3], 245[7].
Sterling, 231[1].
Stevens, Nathaniel. Reminiscences of Canaan, 185[9].
Stiles, H: R. History and genealogies of ancient Windsor, 193[8], 196[6], 206[8], 209[5], 210[5].
——— History of ancient Windsor, 196[6], 206[8], 209[6], 210[5].
——— Parish of Ellington, 212[5].
——— Wintonbury parish, now Bloomfield, 193[8].
Stone, R. E. Manual for use of members of congregational church in Danbury, 256[9].
Stonington, 226[6]-27[8].

Stonington. Defence against British squadron *1814*, 226[8].
Stonington, First congregational church. History, 227[5]
——— Manual, 227[4].
Stoughton, J. City of elms, 251[4].
Stoughton, J: A. Windsor farmes, 209[5].
Stratford, 262[5]-63[5].
——— early settlers, 262[9].
Stratford, Congregational church. Quarto-millennial anniversary, 263[4].
Stratford-on-the-Sound, 263[5].
Strong, Joseph. Sermons preached on completion of 50th year of author's ministry, 225[5].
Stuart, I: W. Hartford in the olden time, 202[9].
Suffield, 207[1].
——— Celebration of bicentennial anniversary, 207[3].
Suffield, First congregational church. Exercises of dedication and installation, 207[4].
——— Proceedings on 150th anniversary of decease of Rev. Benjamin Ruggles, 207[5].
Sumner, C: F. Bolton, 211[2].
——— Medical profession, 210[8].
Swift, Rowland. Commerce and banking, 203[1].

T, H. C. From Pomfret celebration of 150th anniversary of 1st church organization, 230[7].
Taintor, C: M. Early records of Brainford, now Branford, 242[3].
Talcott, M. C. New Britain, 204[9].
Talcott, M.. K. Copy of records of Rev. Thomas White, 1st pastor of church in Bolton, 211[2].
——— General history of Hartford county to end of revolutionary war, 192[9].
——— General history of Hartford to revolution, 203[2].
Talcott, M.. K. Hartford since *1784*, 203[5].
——— Hartford, the birthplace of American democracy, 203[2].
——— List of burial or "Sextons list" of Center church burying ground, Hartford, 203[3].
——— Original proprietors of Hartford, 203[5].
Talmadge, W. G. Inscriptions from stones in old burying ground at Plymouth, 188[8].
Tarbox, I. N. Dutch traders on the river and the House of hope, 192[9].
——— East Windsor, 196[7].
——— Emigration; new towns planted from Hartford county, 192[7].
——— How the river towns came to be planted, 192[8].
——— The river towns, *1635-66*, 192[8].
——— South Windsor, 206[4].
Taylor, Jeremiah. First church, Middletown, 238[1].
Taylor, Lester. Hartland, 204[8].
Taylor, W: H. Connecticut capitol, 203[6].
Teasdale, T: C. Historical discourse containing an account of 1st baptist church in New Haven, 251[5].
Teller, D. W. History of Ridgefield, 261[8].
Thayer, D: H. Centennial discourse delivered on 100th anniversary of Mt Carmel congregational church, Hamden, 245[2].
Thomaston, 190[4].
Thompson, 231[1].
Thorpe, S. B. North Haven annals, 252[5].
Tillotson, E: S. Glastonbury inscriptions, 198[9].
——— Rocky Hill inscriptions, 205[7].
——— Wethersfield inscriptions, 208[7].
Timlow, H. R. Ecclesiastical and other sketches of Southington, 206[8].

Todd, C: B. American Newgate, 195[7].
——— History of Redding, 260[6].
——— Massacre at Fort Griswold, *1781*, 217[6]
——— Old New England sea-port, 222[8].
Tolland, 213[5].
Tolland county, 210[5]-14[2].
Tomlinson, Simon. Plainville, 205[6].
Torrington, 190[5].
Townshend, C: H. British invasion of New Haven, 251[6].
——— New Haven harbor, 251[6].
Trowbridge, T: R. Ancient houses of New Haven, 251[7].
——— History of Long wharf in New Haven, 251[8].
Trowbridge, T: R., jr. History of the ancient maritime interests of New Haven, 251[9].
Trumbull, 263[6].
Trumbull, Benjamin. Century sermon delivered at North Haven *1801*, 252[5].
——— Complete history, 181[8].
Trumbull, J. H. Indian names of places, 182[1].
——— Memorial history of Hartford county, 193[1].
Tully, W: B. Town of Old Saybrook, 238[7].
Tuttle, Hiram. History and reminiscences of monthly meeting of congregational ministers of New London county, 214[7].
Tuttle, R. H. Windsor, 209[8].
Twitchell, W: I. *ed.* Hartford in history, 203[6].
Tyler, J: E. Historical discourse at 150th anniversary of 1st church, 231[6].
Tyler, R. U. Inscriptions in an ancient burying ground, Middletown, 238[2].

Union, 213[6].
U. S.—Geological survey. Topographical atlas, 182[2].

Van Alstyne, Lawrence. Born, married and died in Sharon, 190[3].
Van Hoosear, D. H. Complete copy of inscriptions on monuments in the oldest cemetery in Norwalk, 260[4].
Vernon, 213[8]-14[1].
Vernon, First congregational church. Confession of faith and covenant, 214[1].
Viets, Roger. Records at Simsbury, *1763-1800*, 206[2].
Voluntown, 227[8].

Wadsworth, Daniel. Diary, *1737-47*, 203[7].
Wainwright, W. A. M. Medical history of Hartford county, 193[2].
Walden, Treadwell. "Rose of New England," 225[6].
Waldo, L. P. Early history of Tolland, 213[6].
Walker, G: L. 1st church of Hartford, 203[7].
——— & Bacon, Leonard. Sermons preached in 1st church of Christ in Hartford, 199[5].
Walkley, Stephen. Southington, 206[8].
Wallingford, 253[7]-54[2].
——— directory, 254[2].
Walworth, R. H. Hyde genealogy, 214[8].
Warner, C: D. Domestic and social life in colonial times, 203[9].
Warner, *Mrs* E. G. Bloomfield, 193[9].
Warren, 190[8].
Warren, Franklin. Church in Naugatuck, 247[4].
Washington, 190[9]-91[2].

Waterbury, 254[3].
——— directory, 254[9].
Waterbury and Naugatuck directory, 191[4], 247[4], 254[8].
Waterford, 227[9].
Waterman, Elijah. Century sermon preached before the 1st church in Windham, *1880*, 231[7].
Watertown, 191[8].
Weaver, W: L. History of ancient Windham, 231[8].
Webster, Noah. Bill of mortality, 204[1].
Welch, M. C. So-called presbyterianism of 1st church in Mansfield, 213[2].
Welles, E. S. Beckley Quarter inscriptions, 193[6].
——— Church street inscriptions, Newington, 205[2].
——— Newington, 205[3].
——— Newington inhabitants *1776*, 205[3].
——— Newington inscriptions, 205[4].
Welles, Roger. Newington, 205[5].
Wells, E: W. Ledyard house, Hartford, 204[2].
West Hartford, 207[5].
Westbrook, 239[8].
Westerly (R. I.)—Public library. Reference lists; bombardment of Stonington, 227[1].
Westerly directory, 227[5].
Weston, 263[9].
Westport, 263[7].
Wethersfield, 208[1].
Wethersfield, Congregational church. Manual, 208[3].
Wethersfield, Methodist episcopal church. Brief historical sketch, 208[9].
Wheeler, R: A. First organized church in New London county, 222[9], 225[6], 227[6].
Wheeler, R: A. Land in Stonington sold for use of Pequot Indians, *1683*, 227[6].
——— Stonington, 227[7].
White, Henry. History of the Cutler lot, New Haven, 252[1].
——— List of baptisms in church in New Haven during ministry of Rev. John Davenport, 252[2].
——— New Haven colony, 241[5].
Whitney, Josiah. Half-century sermon on completion of 50 years from the author's ordination, 228[8].
Whitneyville, Congregational church. 100th anniversary, 245[2].
Whittemore, Henry. Town and city of Middletown, 238[2].
Whittlesey, E. D. Remarks upon the British expedition to Danbury, 257[1].
Wilbur, W: A. Mystic, 227[8].
Williams, C. A. Early whaling industry of New London, 223[1].
Willimantic directory, 212[2], 215[7], 231[9], 232[1].
Willington, 214[2].
Wilson, G. C. Churches of Windsor, 209[9].
Wilton, 263[9].
Winch, G: W. Enfield, 196[9].
Winchester, 191[5].
Windham, 231[4]-32[8].
——— Memorial volume of bicentennial celebration, 232[2].
Windham, Congregational church. Manual, 232[3].
Windham county, 228[1]-32[8].
Windsor, 209[1]-10[8].
——— Record of marriages and births, 210[1].
Windsor, Congregational church. Record of services held in celebration of 250th anniversary, 210[2].
Windsor Locks, 210[3].
Winsted and Torrington directory, 190[8], 191[6].

Wolcott, 255[1].
Wolcott, Samuel. List of freemen of Windsor, 210[8].
Wood, G: I. Early history of congregational church of North Branford, 252[3].
Woodbridge, 255[3].
Woodbury, 191[7].
Woodruff, G: C. History of Litchfield, 187[1].
——— Litchfield centennial celebration, 187[2].
Woodstock, 232[4].
Woodward, Ashbel. Ancient graveyard at Lebanon, 218[7].
——— Franklin, 216[3].
——— Medical history of New London county, 214[9].
——— New London county, 214[9].
——— Outline history of New London county, 215[1].
Woodward, G: H: Sermon preached at Stafford *1843*, 213[4].
Woodworth, W. W. Berlin, 193[7].

NEW YORK STATE LIBRARY BIBLIOGRAPHY BULLETINS

This series is mostly selected from original bibliographies presented by the library school students as a condition of graduation. The library is glad to receive suggestions of subjects on which bibliographies or reading lists are specially needed, and contributions of available material are invited.

1 Guide to the study of James Abbott McNeill Whistler. 16p. May 1895. *Out of print.*

2–4 Colonial New England; Travel in North America; History of the 17th century. 80p. July 1897. *Price* 10 *cents.*

5 Selection of reference books for use of cataloguers in finding full names. 22p. Jan. 1898. *New edition in preparation.*

6–8 Japan; Venice; Out-of-door books. 64p. Feb. 1898. *Price* 10 *cents.*

9–11 Netherlands; Renaissance art of 15th and 16th centuries; History of latter half of 15th century. 128p. Ap. 1898. *Price* 15 *cents.*

12 Best books of 1897. 28p. June 1898. *Price* 5 *cents.*

13 Fairy tales for children. 30p. June 1898. *Price* 5 *cents.*

14 Index to subject bibliographies in library bulletins to Dec. 31, 1897. 62p. Aug. 1898. *Price* 10 *cents.*

15–17 Russia; Nature study in primary schools; Biography of musicians. 150p. Jan. 1899. *Price* 15 *cents.*

18 Best books of 1898. 28p. May 1899. *Price* 5 *cents.*

19 College libraries in the United States. 52p. Dec. 1899. *Price* 10 *cents.*

20 House decoration and furnishing. 20p. Dec. 1899. *Price* 5 *cents.*

21 Best books of 1899. 28p. May 1900. *Price* 5 *cents.*

22 Domestic economy. 144p. Jan. 1901. *Price* 20 *cents.*

23 Connecticut local history. 114p. Dec. 1900. *Price* 15 *cents.*

24 New York colonial history. *In press.*

The following manuscript bibliographies are available for consultation in the library or may be lent under certain conditions. The *Decimal classification* subject number precedes each title.

012 Phillips Brooks. G: W. C. Stockwell, '95

012 Hawthorne. N. E. Browne, '89

012 Ben Jonson. Mrs Mary (Wellman) Loomis, '90

012 Charles Kingsley. E. E.. Burdick, '90

012 Poems on Lincoln, Grant, Sherman and Sheridan. M.. L.. Sutliff, '93

012 John Lothrop Motley. M.. E. Robbins, '92

012 Robert Louis Stevenson. E. S. Wilson, '98

012 Charles Sumner. H. W. Denio, '94

012 Bayard Taylor. W: S. Burns, '91

012 John Wesley. E. L.. Foote, '92

013 Members of the A. L. A. H.. C. Silliman, '95

016.0285 Lists of books for children. J. Y. Middleton, '91

016.2217 Higher criticism of the Old testament: select. Rev. W: R. Eastman, '92

016.246 Christian art: select. M.. L. Davis, '92

016.27 Church history: reading list. Elizabeth Harvey, '90

016.28 Religious denominations of the United States: select. G: F. Bowerman, '95
N. Y. 1896. Cathedral library association 75c.

016.33185 Clubs for boys and working girls. J. D. Fellows, '97

016.33622 Single tax. Ethel Garvin, '98
To be printed as New York state library bibliography bulletin.

016.339 Tramps and vagrants. L. D. Waterman, '97

016.352073 Municipal government. M.. L. Jones, '92; J. A. Rathbone, '93; E. D. Biscoe, '96

016.36 Scientific study of philanthropy. I. E. Lord, '97
Printed in *American journal of sociology*, Jan. 1898, 3:566–76. Separate reprint 25c.

016.361 New philanthropy: reading list. H.. G. Sheldon, '93

016.3722 Fröbel and the kindergarten. Aimée Guggenheimer, '99
To be printed as New York state library bibliography bulletin.

016.376 Education of women. M.. E.. Hawley, '93

016.37813 Consolidated index to university extension periodicals. Myrtilla Avery, '95

016.3982 English works on King Arthur and the Round Table. F. R. Curtis, '96

016.7 Art of the 17th century: reading list. N.. M. Pond, '96

016.7266 Some famous cathedrals: reading list. Mrs L. M. (Sutermeister) Delap, '90

016.75 Ten popular paintings: reading list. Ada Bunnell, '91

016.77 Photography, 1880–98. E. A. Brown, '98

016.792 Greek and Latin plays produced by schools, colleges and universities in the United States. G: G. Champlin, '95

016.796 Cycling. Mrs Louise (Langworthy) Gage, '97

016.799 Angling, 1883–93. Henrietta Church, '93

016.811 Minor American poetry, 1860–97: select. B. S. Smith, '97

016.82 English literature of later 18th century: select. M.. C. Swayze, '89

016.823 Fiction for girls: select. A. B. Kroeger, '91

016.907 Study and teaching of history. J. I. Wyer jr, '98
To be printed by the American historical association.

016.91 Graded list of history and travel prepared in the Lincoln (Neb.) public library for the use of the Lincoln public schools. E. D. Bullock, '94

016.914 Books to read before going to Europe: reading list. S.. W. Cattell, '90
Printed in *Book news*, July 1890, 8: 393–95.

016.916 English and American explorations in Africa since 1824: reading list. H.. W. Rice, '93

016.91747 Literature relating to the Hudson river. M.T.Wheeler,'91

016.9174753 Adirondack mountains. C. A. Sherrill, '98
To be printed by the New York state forestry commission.

016.9178 Travels west of the Mississippi prior to 1855; a partial bibliography of printed personal narratives. K. L. Sharp, '92

016.92 200 books in biography for popular library: select. Mabel Temple, '90

016.9207 Josephine and the women of her time. Mary Ellis, '92

016.94144 Edinburgh: reading list. W. G. Forsyth, '93

016.9737478 Missouri in the civil war. B. E. Rombauer, '99

016.9752 Maryland; colonial and revolutionary history. W. I. Bullock, '92

020.5 Consolidated classified index to the *Library journal*, v.1–12. B. R. Macky, '92; J. L. Christman, '93; C. S. Hawes, '94; J. G. Cone, '95
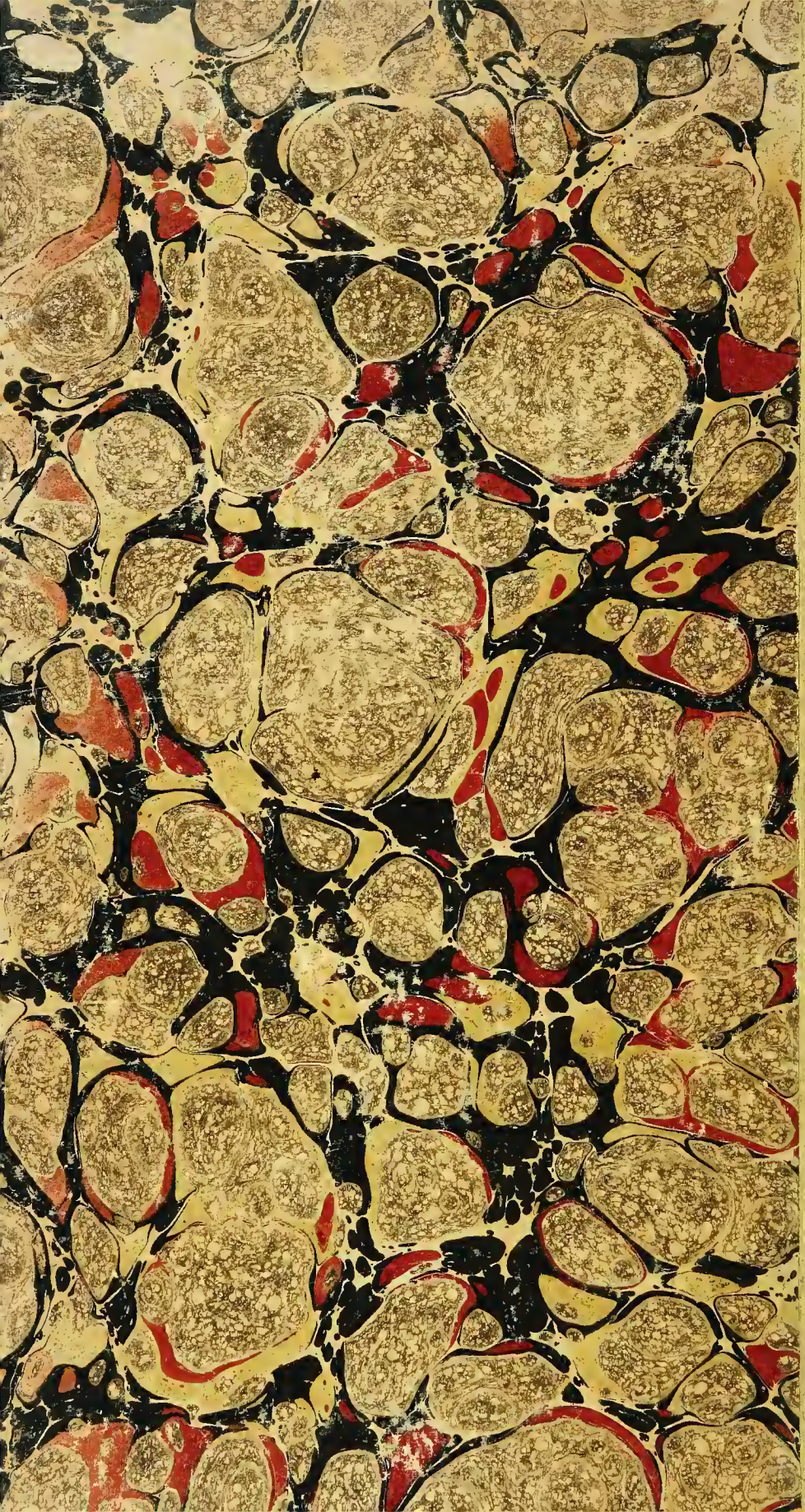
Cornell University Library
Z1265 .F57
Reference list on Connecticut local hist
3 1924 029 563 222
olin